WEATHER FORECAST

For 36 hours ending 5 p.m., Thursday:
Victoria and vicinity—Light to moderate northerly winds, continued fair and warm.

Victoria Daily Times

TIMES TELEPHONES

Business Office 1090
Circulation 4246
Editorial Department 45
City Editor 5750
Editor 1265

VOL. 69 NO. 45 — VICTORIA, B.C., WEDNESDAY, AUGUST 25, 1926 —16 PAGES — PRICE FIVE CENTS

TORY CLEARS LIBERAL MINISTERS

VALENTINO ADMIRERS BLOCK BROADWAY

CUSTOMS INQUIRY HEARS EVIDENCE ON LIQUOR SMUGGLING

Investigation Into Department of Customs and Excise Proceeds

Search and Seizure Right Outside Three-mile Zone Considered

Halifax, Aug. 25.—In the historic Legislative Council chamber of Nova Scotia, with paintings of long dead monarchs of Great Britain adorning the walls, Sir Francois Lemieux this morning opened the investigation into the Department of Customs and Excise.

One witness was examined this morning.

R. L. Calder, K.C., associate counsel with W. F. O'Connor, K.C., for the Commission, estimated, however, that to-morrow there would be plenty for the Commission to do. One witness, A. J. Doucet, former Conservative member of Parliament for Kent will be examined when the Commission resumes this afternoon. "I hope this Commission will be held as a national commission to serve the ends of the people and the interests of the country at large," said Sir Francois in opening the investigation. Proceedings were formal in their nature. There was not a large attendance at the opening session.

SMUGGLING

"What is the chief form smuggling takes in this province?" asked Mr. Calder of W. C. Acker, Collector of Customs for Halifax, the only witness this morning.

"I would say liquor," was the reply. He informed the Commissioner that the Customs Department in Ottawa had ruled that Canadian vessels must not be seized or searched outside the three-mile limit.

"A most extraordinary decision," interjected W. F. O'Connor, K.C. Mr. Calder objected to this ruling as a "staggering conclusion to those of us who are familiar with constitutional law."

Mr. Acker suggested that the right of search and seizure outside the three-mile limit would be a material help in suppressing liquor smuggling.

STEPS SUGGESTED

Other steps suggested included the stationing of detachments of the mounted police at strategic points along the coast line and reductions in the liquor duties. He stated that a smuggler had been arrested inside

(Concluded on page 3)

MISSING FLIER FOUND ON VERGE OF DEATH

Lost Since Monday Pennsylvania Aviator Rescued in Dense Forest

Bellefonte, Pa., Aug. 25—Lieut. Cyrus Bettis, army flier, missing since Monday, was found alive in the Seven Sister Mountains to-day and is in the Centre County Hospital here in a serious condition. The flier's left leg is broken, his skull fractured in two places and he has severe laceration on the face and head.

Buried deep in the thick forest where no one could find him nor his wrecked plane, Lieut. Bettis crawled for five and a half hours through the tangled underbrush until he came to a roadway where he was found.

A report from Lewistown said the army flier was found on the north side of Jack Mountain, five miles from that town. A plane was seen to fall by a farmer's wife and a search was made of the south side of the mountain yesterday without success. Later two young farmers found the wrecked plane.

BROTHER-IN-LAW KILLS EVANGELIST

Missouri Contractor Murders Preacher With Club in Fight

Springfield, Mo., Aug. 24.—Rev. Edward Gillam, fifty, who has been conducting evangelistic services at Sheridan, Mo., was killed last night by his brother-in-law, W. R. Leffler, local contractor. The fight took place at Leffeler's home here.

Leffler used an Indian club to kill Rev. Dr. Gillam. The "unwritten law" will be Leffler's defence.

Leffler called the police and an ambulance, and went to the police station.

VICE-CHAIRMAN OF PARLIAMENTARIANS

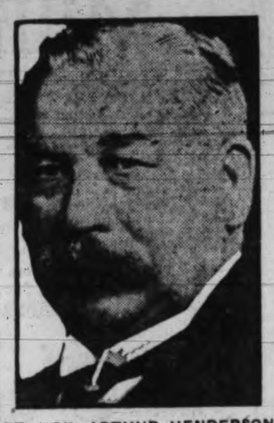

RT. HON. ARTHUR HENDERSON

who will pass through Victoria to-night on the Aorangi with delegates of United Kingdom and Irish Free States branches of Empire Parliamentary Association

BISHOP OF LONDON DRAWS CRITICISM

Westminster Gazette Speaks of "Frenzied Inquiry" on Canada's Population

"No Part of Divine Providence Humanity Should Speak English"

London, Aug. 25—(Canadian Press Cable)—In an editorial headed "A Bishop Let Loose" the Westminster Gazette criticises the Bishop of London for a speech on migration which his lordship made in Toronto last week and which the newspaper refers to as a "little disquieting."

"The Bishop Winnington-Ingram," it says, "is reported as having asked in public: 'Can we expect the same loyalty to British ideals from Galicians, Poles and God knows who else, who are populating Canada, and who do not know a word of English?'"

The Gazette refers to this as a "rather frenzied inquiry," and expresses the hope that "his lordship's oratory on his trip will only occasionally, if at all, take these hectic flights."

Continuing, the newspaper says: "The Bishop of London should cease to regard himself as a missionary of the Empire and be content to remember that it is no part of divine Providence that humanity should speak the British language to please Tory clerics. Even non-Christians have gloried in the polyglot of the British Empire and have regarded it as a civilizing mission to bring British ideals of tolerance and liberty to millions of people of every clime and tongue.

"In Canada there are at least 2,500,000 French-Canadians and these are among the most loyal to British connection. The words of the Bishop of London are likely to be misconstrued all over the Empire, and we hope he will take prompt steps to explain that this lapse into imperialism was a regrettable inadvertence, due to the strange excitement of globe-trotting."

TO DRAW DOMINION CLOSER TO BRITAIN

Liberal Policy as Expounded By Paul McD. Kerr at Kerrisdale

Vancouver, Aug. 25.—Sale of the Pacific Great Eastern Railway to the C.N.R. and the employment of the provincial grant of 16,000,000 acres for that purpose is advocated in the platform of Paul McD. Kerr, Liberal candidate in Vancouver South, who selected Kerrisdale for the opening meeting in his campaign Tuesday night.

Speaking in general terms, Mr. Kerr declared the Liberal policy to be a good one for those who have to labor for their livelihood, and strongly advocated closer relations with the component parts of the British Empire.

"If the argument is accepted that trade relations, if continued, would link Canada to the United States, will not the same trade relations with other parts of the Empire draw Canada closer to them?" asked the speaker.

"The Liberal policy stands for British preference to draw the Dominions closer to Britain," he said.

BOUNDARY VOTE TO ADD LITTLE CHEER TO BEER SPONSORS

Main Points of Population in Grand Forks-Greenwood to Remain Dry

Liquor Board Not Anxious to Issue Licenses Along the Boundary Line

British Columbia's newest wet riding, Grand Forks-Greenwood, will not get beer-by-the-glass until the middle of September at the earliest and then it will not get much of it. Writs covering the results of the recent beer poll in the boundary riding are expected to be returned here September 7 and not until then will the Cabinet proclaim the area wet.

Even then, however, it is expected few licenses will be issued, as the chief centres of population, Grand Forks and Greenwood, voted dry. This will bar them from beer privileges if the Liquor Board follows out the policy it has adopted in similar cases elsewhere. Under this policy dry points in wet ridings stay dry, regardless of the condition in the surrounding districts.

DRY ALONG BOUNDARY

There are few places in the entire riding of Grand Forks-Greenwood where licenses could be granted, it is explained. Points like Midway, along the boundary, are not expected to get beer at all as the Liquor Board has always declined to issue licenses in places which are likely to become drinking resorts for United States residents. In this way a great part of the constituency will remain dry despite the wet verdict of the plebiscite, it is understood. The plebiscite gave only a majority of fifty-one for beer and this was secured in the rural districts.

For these reasons Grand Forks-Greenwood is not expected to add much aid and comfort to those behind beer-by-the-glass, which was turned down in Revelstoke and New Westminster recently.

TOO INDIVIDUALISTIC

Berlin, Aug. 25.—The German nation has been severely taken to task by Chancellor Marx in an address before a Catholic convention in Breslau. He declared there was very little spirit of democratic cooperation in Germany and that sections of the nation are too much under the spell of individualism.

WAREHOUSE WRECKED IN WINNIPEG BLAZE

Loaded Auto Trucks and Wagons Lost in $120,000 Fire

Two Hundred Horses Rescued From Stables

Winnipeg, Aug. 25. — Sweeping through the stable and warehouse of the Manitoba Cartage and Warehousing Company here last night, fire, within two hours, destroyed the two-story brick and frame structure which occupied a city block, causing a loss estimated at $120,000, and injury to three firemen and a policeman.

Spreading through the hay loft of the building with great rapidity the flames shot hundreds of feet into the air, bringing thousands of citizens to the scene of the fire. Dense clouds of smoke and heat drove the watchers back from the building, while firemen battled on the roof. Forty-five minutes after the first alarm had been answered, the roof fell in and firemen then concentrated their efforts on saving adjoining buildings. When the fire was discovered 200 horses were in the stable, but all were rescued by firemen, employees and citizens. The company suffered a heavy loss in equipment, including twenty auto trucks which were loaded with express parcels ready for the morning delivery, 800 tons of hay and many wagons and harness. The firemen were not seriously hurt, but the policeman, who was injured when knocked down by an auto while directing traffic, is in hospital. An X-ray examination will be made to-day to determine the extent of his injuries.

ITALY BUYS NORGE

Oslo, Aug. 25.—The Norge, Amundsen's airship which flew over the North Pole, has been sold to the Italian government for a million lire.

BELLEVUE COURT IS PURCHASED BY LOS ANGELES MAN

Burton W. Lyon, Attracted by City, Decides to Settle Here

Former Newspaperman Who Covered Riel Rebellion

Burton Wilbur Lyon, of Los Angeles, has purchased the Bellevue Court, Beresford St., Oak Bay, the deal having been put through by Gillespie, Hart & Todd.

Mr. Lyon and his wife came to Victoria three weeks ago and were so attracted by the city that they decided to come here to reside permanently.

In addition to the apartment building, Mr. Lyon has acquired two lots and a house immediately adjoining with a view to adding a wing to the property next year.

Mr. Lyon is an old newspaperman who was formerly associated with the Minneapolis Tribune and the Chicago Tribune.

As a special correspondent he saw much of the Riel Rebellion in 1885 in company with the late George Ham, representative of the Winnipeg Tribune and Mr. Poole, of the Winnipeg Sun.

He was among those who left Winnipeg on the first train for the seat of the rebellion. He also attended the historic parley in which Governor Dewdney patched up the differences with the Indians.

More recently Mr. Lyon has been identified with oil and mining interests in Southern California.

AUTOMOBILE BANDITS SWOOP ON OIL TOWN

Enid, Okla., Aug. 25.—Eight men in two automobiles swooped down on the oil town of Covington to-day and looted the town's two banks. The robbers were reported to have got at least $5,000 from one bank and a large sum from the other.

MAN MUST INVEST OWN ENDOWMENT, LIFE MEN ARE TOLD

Convention Hears Dr. J. Ralph Magee of Seattle Discuss Personality Building

Golden Rule Best For Business Says Tacoma Man at New York Life Gathering

The best way to build up a worth-while business clientele and keep it is to use the golden rule, J. A. Hays of Tacoma, senior Nylic of his district, told the Pacific Northwest convention of the district leaders of the New York Life from four states and two provinces at the Empress Hotel to-day.

The feature address of the convention, which has lasted over three days, was that given at the dinner at the Colwood Golf and Country Club last night by Dr. J. Ralph Magee, pastor of the First Methodist Church, Seattle, and last year president of the Seattle Chamber of Commerce. He spoke on development of natural endowments.

"An endowment is an investment of a fund that is to reap an income," Dr. Magee said. "Nature has given us the best endowment available, but has placed on us the responsibility for the investment of that endowment. No neighbor or friend can do the investing for us."

CHARACTER ANALYSIS IS URGED

Dr. Magee went on to say that although nature has given me this rich endowment, the average man doesn't know what it is. He therefore advocated a character analysis, which can be carried out by the individual writing down the characteristics of his mental and physical processes. Opposite them he should write down his ideal of these processes and then set them off and by comparison see how far short of the ideal he falls.

"The human mind is not responsive to nor does it register negatives," Dr. Magee went on. "It responds only to positives. Therefore, choose the strengths you admire in other men. Substitute that strength you see in other men for some weakness you see in yourself, making it a positive and not a negative correction."

Personality is largely a matter of the physical aspects of a man's life, such as the radiation from his countenance, Dr. Magee went on, and in this are registered all a man's men-

(Concluded on page 5)

KEEN TO FIGHT B.C. FREIGHT BATTLE IN DOMINION HOUSE

G. G. McGEER

Liberal candidate for Vancouver North.

McGEER SPEAKS AT LYNN VALLEY

Equal Freight Rate Justice B.C.'s Right, He Says

North Vancouver, Aug. 25.—"This is the most important election we have ever fought to the people of Western Canada and to the Dominion. You are voting on whether or not you want your prosperity to go on, whether you want your country to move forward, or to go back as it has every time the corporations and the highest protectionists have taken control," declared G. G. McGeer, Liberal candidate for Vancouver North, addressing a well-attended meeting of the electors of Lynn Valley last night.

He had studied freight rates for five years, and believed that equal justice for British Columbia was a right, not a concession. He wanted to get to Ottawa to say a few things in Parliament that he could not say, in a courtroom or public meeting, he said.

Dealing with the customs, he declared that the late Hon. George Bolvin had commenced to clean up the mess, and the Liberals were determined to carry on that work.

ENEMIES WOULD BAR HAILED MESSIAH

Allege Moral Turpitude Against Youthful Theosophist, Krishnamuriti

Will be Held in New York For Inquiry if Evidence Warrants

New York, Aug. 25.—Enemies of J. Krishnamurti, the youthful theosophist Messiah have protested his entry into this country, alleging moral turpitude, The New York Herald-Tribune says to-day.

Complaints against him were reviewed yesterday by Immigration Commissioner Day, the newspaper says, but were rejected on the grounds of insufficient evidence. The names of those opposing the landing to-day of the young Hindu from the liner Majestic were not disclosed, nor were the specific charges against him.

Meantime, Krishnamurti's friends made plans for a special boatload of reporters and photographers to meet him on the Majestic before it docked. Two theosophist leaders and a representative of a lecturing agency were included in this reception party.

The newspaper quotes Commissioner Day as saying that he expected further evidence and that "if it is more than presumptive proof of guilt, we will hold him for inquiry."

Krishamurti and Mrs. Anne Besant, eighty-year-old international president of the Theosophical Society, who is sponsor and guardian, plan to spend the night in New York, according to announcement by their representatives and then go to Chicago to attend a convention. Afterwards Krishnamurti's plans call for seclusion on his ranch in California.

CROWDS FLOCK TO BIER OF FILM SHEIK

Black Shirted Fascisti Help New York Police on Guard

Fifty Thousand Persons, Mostly Women and Girls Block Broadway

New York, Aug. 25—The body of Rudolph Valentino, great lover of the screen, to-day was guarded by police and black-shirted Fascisti because of the unprecedented and uncontrollable mobs that have thronged to view it, resulting in scores of injuries.

Ten men, wearing the black shirts of the Italian Fascisti arrived, and two of them went on guard. The others arranged to relieve them at intervals.

A huge wreath also arrived, marked "From Benito Mussolini."

Valentino is receiving more newspaper space than Charles W. Eliot, president emeritus of Harvard University and often referred to as the "first citizen" of the United States, who is being buried at Cambridge, Mass., to-day.

FINANCIAL RETURNS

Financial returns from their works also offer a basis of comparison of popular appeal. In eighteen years, sales of Dr. Eliot's five-foot shelf of books have totalled $20,827,188. Presumably much more than that has been paid at the box offices by Valentino fans. In ten years he earned $2,500,000, representing salary and part of the profits of producers.

Police estimated fifty thousand persons, mostly women and girls, blocked upper Broadway before the undertaking establishment where Valentino lies in state, and that more than 100 were injured in yesterday's crash. One hundred and forty-five policemen, ten of them mounted, were required to keep order until the establishment closed at midnight last night. The body will be on view again to-day and to-morrow.

FREIGHT RATES NOT ISSUE, McRAE SAYS

Just a Religion With Coast People, Says Tory Candidate

Vancouver, Aug. 25—Speaking at North Vancouver last night, Major-General A. D. McRae, Conservative candidate for that riding, declared that the freight rates issue "is not a political question; it is a religion with us on the coast. Liberal governments at Victoria and Ottawa, with the assistance of able, but somewhat expensive counsel, and employed almost continuously for several years, have failed to reach the goal."

General McRae declared that he had never favored scrapping the P.G.E. but had advocated the appointment of a commission to study that railway and its resources.

"For many years," stated General McRae, "British Columbia has paid its share of federal subsidies on many roads in the East. The P.G.E. is entitled to a subsidy of some $6,000,000. If elected, it is my intention to press for this payment as a measure of justice for British Columbia. The line would then be brought under the jurisdiction of the Railway Board."

Dealing with colonization, the speaker declared that the proper way to settle the fertile Peace River area was to bring selected immigrants from Europe, especially from the British Isles, via the Panama Canal, and Vancouver, not, as now, by way of Halifax and the long journey overland.

TWO KILLED, EIGHT HURT ON RAILROAD

Twenty-two Cars of Santa Fe Derailed in New Mexico

Winslow, Arizona, Aug. 25.—One man and one woman were killed and eight persons were injured, but, it is believed, not seriously, when twenty-two cars of a Sante Fe work train were derailed and several of them demolished a mile east of Thereau, N.M., at 12.15 o'clock this morning. The dead are Conductor J. B. Tucker of Gallup, N.M., and Mrs. Joe Hansen, wife of the work train foreman.

The cause of the wreck had not been determined, railroad officials at the division offices here said.

A special train was rushed from Gallup, N.M., and the dead and injured were taken there.

THREE YEARS FOR POSTMAN

Hamilton, Ont., Aug. 25.—William A. Jones, a postman, was sentenced to three years in prison to-day when he pleaded guilty to stealing $3 from a letter.

KENT CONSERVATIVE RETRACTS CHARGES ON LAPOINTE AND BUREAU

A. J. Doucet Satisfied After Evidence on Margaret Cruise, He Tells Royal Commission on Customs at Halifax To-day

Halifax, Aug. 25.—A. J. Doucet, Conservative, former member of the House for Kent, told the Royal Commission on Customs this afternoon that he was satisfied after the Quebec hearing that there was nothing immoral in the conduct of Hon. Ernest Lapointe or Hon. Jacques Bureau during the Margaret trip. He produced the logbooks of the vessel to show that Mr. Lapointe had been on the vessel. The extract from the log as read was an entry made at Charlottetown. It read:

"Left with launch, Hon. J. Bureau, Hon. Ernest Lapointe and party on board. Took them round the harbor."

MISSING FOR THREE DAYS

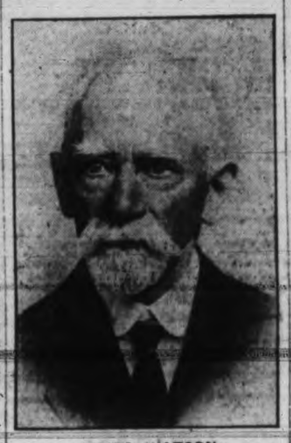

JAMES WATSON

who disappeared on Monday and has neither been seen or heard of since. Mr. Watson's disappearance caused concern at police headquarters and at his boarding house, at 845 Princess Avenue. A man of rather eccentric habits, but a friendly and quiet old gentleman, Mr. Watson has a number of friends on the Victoria police force who are anxious to hear of his whereabouts. He spent much time at police headquarters prior to his sudden disappearance. He is a man of mellow years and when last seen was wearing a dark grey suit, straw hat, black boots, and carrying a walking stick. Police urge that the public report any signs of such a figure in or about Victoria.

ASSIZES TO OPEN HERE OCTOBER 12; ALL DATES FIXED

Trials to Cover Nearly Two Months All Over Province This Autumn

Victoria Fall Criminal Assizes will open on October 12, it was announced officially to-day. The date of the Assize for civil cases, should any be required, has not been fixed yet.

The Fall Assizes all over the Province will cover almost two months, starting in Nanaimo on September 27 and ending in Prince George on November 17.

ALL DATES FIXED

The dates for the various sittings of Assize Courts follows:

Vancouver, September 8, for criminal cases; New Westminster, criminal, November 9; Victoria, criminal, October 12; Nanaimo, criminal and civil, September 27; Nelson, criminal and civil, October 19; Cranbrook, civil, October 26; Fernie, criminal and civil, November 2; Kamloops, criminal and civil, November 9; Vernon, criminal and civil, November 16; Revelstoke, criminal and civil, November 23; Prince Rupert, criminal and civil, November 10; Prince George, crinmal and civil, November 17.

MILLIONAIRE SPORTSMEN DEAD

Canandalgua, N.Y., Aug. 25.—Major Winthrop Chandler, sixty-five, of Genesee, N.Y., millionaire sportsman and aide to General Pershing during the World War, died last night at Brigham Hall here after a second stroke of paralysis within three weeks.

MANY POLITICIANS RE-ENTER LISTS AS CAMPAIGN WARMS UP

All B.C. Cabinet Ministers to Be in Fight During Next Few Days

Farris and Donaghy Expected Here Soon; Martin Goes up the Island

With the general election campaign warming up all over the Province and the poll a bare three weeks off, the next few days will draw into the fray politicians of all sides, many of them inactive for some time.

All members of the Oliver Government will be in harness by the end of the week. With Premier Oliver due to invade the North Vancouver riding at Powell River to-night, other cabinet ministers are hurrying to the interior to fill speaking engagements.

Hon. T. D. Pattullo, Minister of Lands, left Vancouver this morning to address meetings in the Yale constituency, and Hon. W. H. Sutherland, Minister of Public Works, will start for the interior to-night to campaign in West Kootenay, of which his own provincial constituency of Revelstoke forms a part.

SLOAN TO SPEAK

Hon. William Sloan, Minister of Mines, one of the most effective campaigners in the Province, started on an extensive speaking programme to-day. He will address meetings all over the Kootenay country, where he is as well known as on the coast.

Following a remarkably successful tour of Cariboo, Hon. J. D. MacLean, Minister of Finance, will re-enter the fray late this week with speeches around Vancouver and the Fraser Valley.

Attorney-General Manson is already in the North to support the Liberal Party in Skeena and Cariboo. In both these seats the party is confident of victory.

Hon. E. D. Barrow, Minister of Agriculture, who has been in the Peace River country, has not announced his plans for the election, but is expected to do so on his return here shortly.

FARRIS COMING

One of the most effective speakers in the Province in the person of J. W de B. Farris, K.C., former Attorney-General, will enter the lists shortly to support Liberal candidates. Victoria Liberals hope to have Mr. Farris here to deliver a speech in support of Carew Martin, Liberal candidate in Victoria.

Dugald Donaghy, Liberal candidate in Vancouver, also is expected to speak here during the campaign. Mr. Donaghy's campaign in Vancouver is proving one of the features of the election, and is being watched by observers all over Canada. The popularity of the Liberal candidate, the general satisfaction with the Robb budget, the Australian treaty and the Liberal old-age pension policy have combined to give Mr. Donaghy support in quarters where it was least expected.

At a meeting to-day the Liberal campaign committee will arrange a series of Victoria meetings to start soon. Meanwhile Mr. Martin went up the Island this afternoon to support O. H. O'Halloran, Liberal candidate in Nanaimo, at meetings in Granby and Cedar, near Nanaimo, to-night.

FIRE WRECKS GARAGE OF MARINE GOLF CLUB

Buc, Versailles, France, Aug. 25.—M. Callizo is reported to have broken the world's altitude record yesterday, reaching a height of approximately eight miles. The record had stood at 12,066 metres, a mark made by the same aviator.

Dust and Asthma

By DR. HUGH S. CUMMING

There are so many things that may bring on asthma, and the disease attacks in so many ways, that it cannot be classed as a definite condition resulting from a definite cause.

A large proportion of the cases of asthma is no doubt brought on by over-sensitiveness to certain proteins. Thus, individuals who have asthma when they are near horses are sensitive to a protein discharged from the horse.

Sensitiveness

People may be sensitive to proteins from many other sources—emanations from cats and dogs, very often from feathers. There are certain food proteins which cause asthma when they are eaten. The more common ones are rye, corn, wheat, rice, potatoes, eggs, milk, fish, beef and chicken.

A few asthmatics are sensitive to fruits, such as strawberries, apples and peaches. Others are sensitive to pollens, particularly that of timothy and rag-weed; still others to bacterial proteins. Some cases of asthma are secondary manifestations of another disease.

In some cases, attacks of asthma begin without warning; in others there is a feeling of discomfort and restlessness. Great mental excitement sometimes is the warning of an approaching attack. Loss of appetite may be a symptom.

Usually the attack begins at night and, if chronic, at a certain hour. Mild attacks of bronchial asthma may be difficult to distinguish from acute bronchitis. Despite the severity and suffering of asthmatic attacks, the disease is not generally believed to shorten life.

As to the cure, or relief, it must be remembered that of the many causes of asthma, all that is necessary is to find which one is causing yours. The amount of dust in the atmosphere has nothing or little to do with your attack; it is the kind of dust that counts.

Examination by a physician may disclose the fact that all you need to do is cut certain weeds around your house, or remove certain plants, or possibly avoid feather pillows.

Suits Delivered Within 12 Hours

$40 Suits for $30
$45 Suits for $35
$50 Suits for $40

Come to Hope's Sale, and save. Beautiful British new suitings have arrived and never forget that WE GUARANTEE FIT.

CHARLIE HOPE 1434 Government Phone 2689

DID YOU SEE?

Young Men's Oxfords for Fall. Sizes 6 to 10 ..... $5.45

OLD COUNTRY SHOE STORE
635-7 Johnson Street

DON'T DECORATE PAINT PAPER

—until you've got our figures for the materials or our estimate for doing the job for you.

HARKNESS & SON Phone 4746 Pandora at Quadra
PAINTERS PAPERHANGERS DECORATORS

Apples, Pears and Tomatoes

Bartlett Pears (fancy). Per box $1.25
Bartlett Pears (No. 1). Per box 1.15
Gravenstein Apples. Per box 1.40
Tomatoes. Per lb. 10c

Best of Stock Supply is Limited

Tel. 413 **SYLVESTER FEED CO.** 709 Yates Street

THE NEW SUPER ROYAL ELECTRIC VACUUM CLEANER

Until you have seen a Royal demonstration you can't fully appreciate its wonderful performance and its superior features over all other electric cleaners.

THAT IS WHY YOU SHOULD LET US CLEAN ONE OF YOUR RUGS FREE

We invite you to test the Royal, without the slightest obligation, right in your own home. We will send our Royal man to clean one of your rugs, free. He will show you how the Royal attachments make house cleaning easy.

B. C. ELECTRIC
DOUGLAS STREET LANGLEY STREET

Grocery and Provision Prices at COPAS & SON'S

Phone 94 or 95 Prompt Attention

Preserving Plums, Pond Seedlings or Black Diamonds. Per crate. 95c
Fresh Lawndale Creamery Butter Per lb. ..... 39¢ or 3 lbs. for $1.15
Nice Orange Pekoe Tea, per lb. 53c
Maple Leaf Flour, 7-lb. sack 39c
Ripe Olives, 2 tins for 25c
Snowcap Pilchards, per tin 10c
Fresh Roasted Coffee, per lb. 45c
Dutch Cocoa, per lb. 15c
Heinz Tomato Soup, 2 cans for 52c
B.C. Granulated Sugar, 20 lbs. for $1.39
Swift's Premium Cooked Ham, sliced, per lb. 63c
Eggs—B.C. Fresh, seconds, per dozen .. 27c
Aylmer Canned Chicken per can 45c
Pure Loganberry Juice, per bottle 25c
Pure Raspberry Vinegar, per bottle 25c
Singapore Pineapple, per can... 12½c
Nice Sweet Oranges, per dozen 30c
Golden Bantam Corn, per dozen 28c
Cooking Apples, 6 lbs. for 25c
Heinz Pork, Beans and Tomato Soup, 2 cans for 25c
Good Local Potatoes, 100-lb. sack for $1.65

LET US HAVE YOUR ORDERS

COPAS & SON, Anti-Combine Grocers
CORNER FORT AND BROAD STREETS PHONES: 94, 95

O'HALLORAN URGES HEALTH INSURANCE

Advocates System of State Protection For All Citizens in Metchosin Speech

State health insurance in Canada was strongly advocated by C. H. O'Halloran, Liberal candidate in Nanaimo, at a meeting in Metchosin Hall last night.

Under a satisfactory system of state health insurance, he said, the expense involved would be borne by the Government, the employer and the employee without placing a serious burden on anyone.

Mr. O'Halloran also urged the establishment of refrigeration plants at stragetic points as a means of conserving perishable products of all kinds and eliminating waste. This, he said, would have a far-reaching effect on the fishing industry on this coast.

C. White of Victoria discussed the constitutional issue of the present election as did William McK. Ivel. Henry C. Helgesen, an old-time Liberal, presided.

Mrs. H. G. Kennaird Called by Death

The death occurred at the Victoria Private Hospital last evening of Mrs. Gwyneth Mason Kennaird (nee Cox), beloved wife of Harold George Kennaird of Brentwood. The late Mrs. Kennaird was born in England twenty-six years ago, but came with her parents to this city as a young girl and had resided here ever since. She leaves a host of friends who will sincerely mourn her passing.

The remains are reposing at the B.C. Funeral Chapel and funeral announcements will be made later.

OIL TRUNK STRAPS

Before you put away trunk straps wash with castile soap and rub with olive oil. This will keep them from becoming brittle so that they crack. It will preserve the leather as well.

TO LAUNCH SEINE BOAT TO-MORROW

To-morrow night at 5.30 o'clock the Victoria Motor Boat Works will launch the seine fishing boat Oceanic No. 1, built for the Oceanic Fish Oil Meal Company, a Victoria concern, according to an announcement made to-day by B. Foster, manager of the shipbuilding company.

The vessel will be christened by the wife of one of the directors of the Oceanic Company.

The new boat is 56 feet long, has a beam of 14 feet and will be driven by a forty-five horsepower Fairbanks-Morse C.O. engine.

ANNOUNCEMENTS

Natural History Society held meeting, Goodridges Spit, Saseenos, on Saturday, August 28. Particulars from H. Nation, secretary. Phone 8041L. •••

+ + +

Permanent wave, $15 to $20, full head (nestle lanoli method). Marinello, Sayward Building. Phone 2477. •••

+ + +

Women's Canadian Club—Meeting Friday, August 27, Empress Hotel, 2.45 p.m. Speaker, Miss Margery Fry of London, England. Subject, "Preventive Criminology." All members urged to attend. •••

+ + +

Dr. J. E. Watson will return from England about September 7, when he will resume his classes in pianoforte, class harmony, etc. A limited number of vacancies will be filled in order of application. 1002 Fort Street. Phone 1029. •••

+ + +

Dr. W. H. McIntyre, physician and surgeon, 508-9, B.C. Permanent Loan Building. Phones: Offices, 1985; residence, 1161. •••

+ + +

Keep Thursday evening free for Oak Bay United Church fair. 7.30. Shows, eats, plenty of fun. •••

SUMMER RESORTS

Warm bathing, Anchorage Tea Gardens, Brentwood Bay. Bathing boxes. Fishing, boating, canoeing. Evinrude for hire.

HAVE NEW LIFE IN YOUR RADIO TUBES
Radio Tubes revived by the latest system, 50c each
Western Canada Radio Supply Limited
643 Fort Street Phone 1949
Opposite Terry's

PHONE 5302
Pantorium DYE WORKS
CAFETERIA SERVICE Victoria, B.C. Cor. Fort and Quadra Sts.

FOUR CHARGES ON MELCHER'S HEAD SEND HIM TO JAIL

Two Forgery and Two False Pretenses Charges Fall on American

Pleading guilty to four separate charges in the City Police Court this morning, two of committing a forgery and two for obtaining money under false pretences, George Melcher was sentenced by Magistrate Jay to serve six months for each offence. Two of the sentences will run concurrently with the others.

"Forgery," said Magistrate Jay, before passing sentence on the accused, "is a very serious offence, and something for which you may be sent to the penitentiary for a number of years. The other charges, too, are of a grave nature. In passing sentence I take into consideration your past record of good behavior," he asserted.

His Honor then proceeded to sentence the accused.

Melcher, a young man from Omaha, Nebraska, was arrested here last Saturday by city detectives. The charges against him read this morning were: 1. Committing a forgery with a cheque for $35. 2. Obtaining $75 by false pretences from the Royal Bank of Canada branch manager. 3. A second charge of obtaining money under false pretences, $25 from the same place. 4. For committing a forgery for $40.

To all these charges Melcher pleaded guilty, and requested, in each instance, that the cases be tried by His Honor.

"Have you anything to say," Magistrate Jay asked, when evidence in the case had been heard.

"I am guilty. That is all I can say," said the accused quietly. "I know I have done wrong."

DISTRICTS GRANTED EXTRA TIME TO FILE NOMINATIONS

Ottawa, Aug. 25.—The British Columbia electoral districts in which an interval of two weeks between nominations and polling is to be allowed are as follows: Cariboo, Comox-Alberni, Skeena, West Kootenay, Yale.

TULIP QUEEN—Miss Elizabeth McKean, "Tulip Queen" of Bellingham, Wash., who won a trip to Europe in a beauty contest, has arrived in the East on her way home. She brought back five rare tulip buds worth $5,000 to be planted at Bellingham, which is the tulip centre of the United States.

NEW DIVING KIT—With this portable diving outfit, requiring no air hose or surface pumps, a man can stay under water ten minutes at a time. Capt. Le Prieur, inventor, demonstrates in Paris.

Reuter's Special to The Victoria Times

London, Aug. 24.—Two Spaniards of haughty demeanor had quarrelled, and, being unable to settle things, they decided to fight a duel. In order to do this without attracting too much, they went by train into the country.

The first Spaniard took a return ticket, but his opponent took only a single.

"Caramba!" exclaimed the first. 'This is an omen. You expect not to come back, eh, my friend? I always get a return.'

"I never do," answered the other quite calmly. "I always take the return half from my adversary."

BAREFOOTED FOR SIXTY-FIVE YEARS—Conrad Roethler, a farmer of North Washington, has no more use for shoes than a Bolshevik has for a safety razor. In his sixty-five years of life he has gone barefooted, except for such ceremonial occasions as weddings and funerals.

IT'S OFFICIAL—Praise from all sides was showered on this corpi blue velvet cloak, with gold metal cloth and chinchillette collar, cuffs and all-around borders, when it was displayed at the Fall fashion show of the National Garment Retailers' Association.

Modern Girls All Right, Say Headmistresses

London, Aug. 24.—There is nothing the matter with the modern girl. She's all right. Thus was the question settled at a recent conference of the Association of Head-mistresses.

Miss Annie Morrison, principal of the Francis Holland school, in speaking of modern girls, said—

"According to Grannie's viewpoint they are all wrong. But in spite of this I think the modern girls are delightful. Heads of college admit they never have had a better intellectual type, or one more imbued with the spirit of service.

"As far as that's concerned, Grannie no longer is content to sit placidly in the corner with her Bible and knitting, but cries aloud for betting tips and dance favors."

COAL 1ST IN QUALITY 1ST IN SERVICE

OUR high grade Vancouver Island Coal never disappoints. It's the kind of coal you'll like.

PAINTER & SONS
617 CORMORANT ST. PHONE 536

DYE VATS IN POMPEII

Rome, Aug. 24.—The remains of a Roman dyer's shop, with vats, utensils and ovens, is one of the features of the ruins of Pompeii. All dyes were produced from vegetable substances until 1856, when Perkin discovered how to procure beautiful fast dyes from coal tar products.

Washington, Aug. 25.—A severe earthquake was recorded on Georgetown University seismograph early to-day, lasting three and a half hours. The location of shocks were placed by Director Tondorf at 6,400 miles from Washington, possibly in Turkestan.

New Autumn Millinery

DELIGHTFULLY sophisticated is the millinery mode for Autumn. And it is presented at its best and most interesting in our collections.

There are hats for sports—jaunty, youthful, charming. And hats for afternoon and evening—graceful, chic and with newness written in every line and skillfully chosen trimming. They are of supple felt, velvet, moire and satin—used alone or more often in combination.

MODERATE PRICES

1212 Douglas Street **Malleks** Telephone 1901

"Up top"

UPON the hill-top your vision grows. For miles and miles you see the work of man and nature. Down in the valley your view is limited by the hills, by your neighbor's home—by the store across the way.

This newspaper—properly used—will guide you to the hill-top. Read it and your vision is enlarged. You get a bird's-eye view of world events. You glimpse all the doings of the days.

Fail to use it, and your view is limited to the things around home. You remain in ignorance, not only of events here and abroad, but of much that concerns you even more vitally—news of the very things that have to do with your personal every-day life.

Someone might be selling a new, better and more economical food; or a utensil that would add immeasurably to your comfort and well-being; or some better materials for shoes or clothing—but you would never know, because of your restricted view.

You may read every line of the news, but if you overlook the advertising, you are still living in the valley. You remain uninformed about many things you ought to know in order to live a happy, useful, profitable life in this age of progress.

Read the advertisements—and know everything that goes on in the market-place.

Advertisements bring the wares of the world to your doorstep for your inspection

— THE —
SOUTH AFRICAN PLUME SHOP
THE STORE OF ETERNAL NEWNESS

A Charge Account With Us Means That You Can Charge Your Hat Without Extra Cost to You If Short of Ready Cash

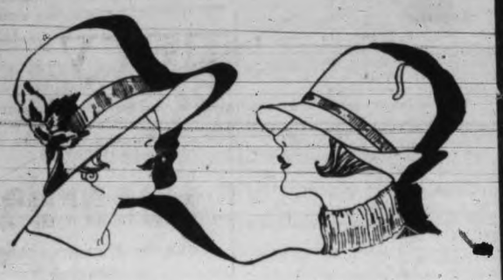

Extraordinary Announcement
For Thursday
Featuring New Sports Felts
Hats for Miss and Matron
$3.75

Not often can we present an opportunity of this kind for we received 200 new Felts from New York. New in style and new in colorings. It is rarely possible to match such values—particularly when considering the smart new styles and the present popularity of these felts. They are, indeed, the cleverest Sports Felts. The colors are almond, Flemish, sand, wood, grey, jungle green, claret and black.

IMPORTED HATS
From the French Salon
Autumn's smartest shades in this versatile collection—the popular green tones from pale almond to deepest jungle green—the wine red shades, sand brown, tan and wood shades. Many chic Hats. Prices, $10.00 to $25.00

From the Bargain Basement
AUTUMN HATS
$4.95
Velvet Hats that you will be delighted in selecting and happy in admiration of other women, for they are smartly styled of Lyons Velvet and silks in the new shades for the coming season.

THE SOUTH AFRICAN PLUME SHOP
VICTORIA'S LARGEST MILLINERY SALON
747 YATES STREET PHONE 2818

—to insure insertion in Saturday's paper all Display Advertising Copy Should be Handed in to Times Office not later Than 8 p.m. Friday.

FOR RESULTS USE TIMES CLASSIFIED ADS

Vancouver Island News

Chemainus

Chemainus, Aug. 24.—Rev. Father Murphy of Kuper Island Indian Industrial School, who underwent an operation in St. Joseph's Hospital an short time ago, has made a good recovery and was able to leave for Eastern Canada a few days ago.

Dr. and Mrs. Lundahl and family of Ladysmith were week-end visitors to Chemainus.

Mr. Ell has returned from Vancouver, where he has been spending a few days' holiday.

Master Tommy Cook is visiting his uncle at Wellington.

Mr. and Mrs. N. B. Scott were week-end visitors to the capital city. They entered their English setter puppy, Lady Luck, in the dog show at the exhibition and she carried off first prize in her class.

Mrs. D. W. Mainguy of La Jolla, Cal., is the guest of Mr. and Mrs. R. B. Halhed.

Mr. and Mrs. D. Dernett of Swalwell, Alberta, who are on a motor tour, were guests of Mr. and Mrs. James Cook last Friday.

Miss Rita McDonald of Ladysmith was the week-end guest of Mr. and Mrs. Wm. Allester.

Miss Margaret Cook of Courtenay is holidaying with her uncle and aunt, Mr. and Mrs. James Cook.

Master Malvern Chatters entertained a number of his friends last Saturday on the occasion of his fourteenth birthday. A most delicious tea was served during the afternoon, the table being prettily decorated with flowers and centred with a birthday cake. The guests included Henry Work, Frank Spurling, Raymond Lang and Dick Halhed.

After spending a delightful ten day's camping, Guiders Mrs. Ross and Miss McInnes and twelve Guides have returned to their homes. During camp two girls were enrolled as Guides, Irene Fraser and Margaret Low.

Cook's badges were won by Guide Lieut. Miss G. McInnes and Patrol Leader Coralie Fraser.

Six pioneer badges were won, the tests being pitching and taking down tents, bridge buliding and camp stove construction.

The contestants were Mrs. Ross, Miss McInnes, Enid and Coralie Fraser, Violet and Kathleen Porter. The Guides also constructed their camp furniture, dining table and benches, dressing tables, safe for provisions, put up shelves and clothes hangers.

Parksville

Special to The Times

Parksville, Aug. 25.—At a recent meeting held in the Errington schoolhouse great interest was shown by the various settlements included in the large parish of St. Anne's, French Creek, in their willingness to give whole-hearted support to the building of the new cathedral in Victoria. The Rev. C. H. Popham acted as chairman of the meeting, and an address on the subject of the new cathedral was given by A. R. Merrix.

There was a good attendance and a substantial sum of money was raised at the dance given by the Women's Auxiliary at the Parish Hall at Parksville last Friday. The music was provided by an orchestra from Nanaimo.

Miss Grubb, who has been the guest of Mr. and Mrs. G. W. Ponsford of Parksville has returned to the Jubilee Hospital, Victoria. She was accompanied by Miss Ethel Ponsford who is on the staff of the same hospital in the capital city.

John Hickey of Vancouver was a week-end visitor at the home of his parents, Major and Mrs. R. F. Hickey.

A. L. Smith and Ivan Knight of Errington have gone to the prairies.

Miss Ina Cheney is visiting in Victoria, Vancouver and Harrison Hot Springs for her vacation.

Miss Mary Custance has returned to Victoria after visiting friends at Parksville.

Miss Gertrude Ponsford is visiting friends in Victoria.

Miss M. Feary has returned home after spending some weeks attending Summer school in Victoria.

Mrs. Tommy Hirst is home again after a few weeks' visit to friends in Vancouver.

Dr. and Mrs. Scott-Moncrieff of Victoria were recent visitors to Parksville.

Mrs. E. Watson and children have returned to their home in Victoria after spending the past two months visiting Mr. and Mrs. M. T. Phillips.

Mrs. M. Stokes of Victoria has returned from a week's visit to Kamloops. She is staying with her mother, Mrs. A. Hirst, for a month's visit.

Among the Summer campers at Parksville Beach are Mrs. T. Sharpes and daughter of Vancouver.

Mrs. R. P. H. Baird, who has been visiting her parents, Mr. and Mrs. R. Todd, for the Summer months, has returned to Vancouver.

On Thursday the union picnic of the Sunday school and Ladies' Aid of the Nanoose Mission Church was held at Turner's Flats. Those who were not daunted by dull skies and occasional showers enjoyed a happy picnic. The children's sports were in charge of Mr. Arrol of Wellington. In the evening around a huge bonfire on the beach, community singing and games were held, which brought the picnic day to a happy close.

Mrs. William Manson has returned to Vancouver after visiting Mr. and Mrs. P. Bennett, Benwalldun Camp, at Nanoose Bay.

Mr. and Mrs. W. Staneland have returned to Victoria after a pleasant holiday at their Summer cottage at Craig's Crossing.

Tom Jennison has returned to Vancouver after visiting his parents, Mr. and Mrs. Pearson Jennison at Nanoose for a few days.

Mrs. Arthur Russell and Miss Annie Horrocholin of Maple Hollow Ranch were recent visitors to Vancouver.

Mr. and Mrs. Marriott have returned to Nanoose after spending the past two months in the Skeena district.

Mr. and Mrs. Frank Barrie of James Island, formerly of Nanoose, were recent visitors at Powder Point, the guests of Mr. and Mrs. N. A. Dickinson.

Miss Clara Craig and Miss Joan Pack have returned from a visit to Union Bay.

Miss Ethel Fulcher of Union Bay has returned home after visiting friends in the district.

Mrs. Ross and her daughted, Mrs. Demens, and children of Red Gap are expected home soon after spending the Summer months camping at Boundary Bay.

Mrs. Hardy was a recent visitor to Vancouver.

R. T. Maclean has returned from a business trip to Vancouver.

Mr. and Mrs. D. McNeill spent the week-end at Alberni.

Miss G. Stubbs of Vancouver is visiting friends in the district.

Shower Given in Honor of Duncan Girl

Special to The Times

Duncan, Aug. 24—Compliments to Miss Margaret Burchett and F. A. Monk, whose marriage takes place this week, the three branches of the W.A. of St. John's Church, Duncan, seniors, girls and juniors, held a miscellaneous shower, in St. John's Hall, on Monday evening. About seventy people attended, and many contributions were also made by friends not connected with the W.A. Little Daphne Holmes and Mary Cummings presented Miss Burchett with the gifts, which were placed in a basket, daintily decorated in pink and mauve, the same color scheme being used to decorate the hall and supper tables. Rev. A. Bischlager, in a short address, thanked Mr. Monk for the valuable services he had rendered the church, as choirmaster for many years, and in other ways and presented him with a purse containing $40 as a testimonial from the congration. Songs during the evening by Mrs. Wade and Mrs. Hood, accompanied by W. A. Willett, were much enjoyed.

Delicious refreshments were served under the direction of Mrs. T. Pitt, assisted by Mrs. W. Prevost, Mrs. Macgregor, Mrs. W. H. Purver and Mrs. Warwick; Anna Lomas, Ivy Arthur and Gwen Hopkins. Mrs. J. Fletcher, Mrs. E. Potts and Miss Gladys Saunders were responsible for the tastefully decorated hall.

MENUS FOR THE FAMILY

By SISTER MARY

Breakfast—Stewed dried apricots, cereal, thin cream, breakfast spinach and bacon, rye muffins, milk, coffee.

Luncheon—Casserole of meat and macaroni, stewed tomatoes, brand bread, drop cookies, milk, tea.

Dinner—Creole bouillabaisse, head lettuce with French dressing, pineapple sherbet, sponge cake, whole wheat bread, milk, coffee.

A "bouillabaisse" is a delicious fish dish that is neither a soup nor a ragout but which combines the excellent qualities of both. It makes a delightful main course for a hot weather dinner or a substantial luncheon dish any time of the year.

The casserole of meat and macaroni suggested in the luncheon menu uses up any chicken which may have been "left-over" from the preceding dinner.

CASSEROLE OF MEAT AND MACARONI

One cup macaroni broken into inch pieces, 4 eggs, 1 cup cream, 1-2 teaspoon salt, 1-4 teaspoon pepper, 1 1-2 cups cold diced chicken, 4 tablespoons finely chopped ham, 4 tablespoons grated cheese, 4 tablespoons buttered bread crumbs.

Cook macaroni in 2 quarts boiling water to which 2 teaspoons salt have been added, for 20 minutes or until tender. Drain and blanch. Beat yolks of eggs until thick and lemon colored. Add cream and white of two eggs beaten until stiff and dry. Fold in prepared macaroni and season with salt and pepper. Add chicken, ham and cheese and turn into a well buttered baking dish. Sprinkle with buttered crumbs and bake 30 minutes in a moderate oven. Serve at once.

Is Your Child Thin and Weak?

Cod Liver Extract In Sugar-coated Tablets Puts On Flesh and Builds Them Up

In just a few days—quicker than you ever dreamed of—these wonderful health building, flesh creating tablets called McCoy's Cod Liver Extract Tablets will start to help any thin, underweight little one.

After sickness and where rickets are suspected they are especially valuable.

Most people know that from the livers of the lowly codfish vitamines of the first class are extracted—the kind that help all feeble underweight men, women and children.

Try these wonderful tablets for thirty days and if your frail, puny child don't greatly benefit—get your money back.

A very sickly child, age nine, gained twelve pounds in seven months.

Ask Vancouver Drug Co., McFarlane's Drug Co., Owl Drug Company, or any druggist for McCoy's Cod Liver Extract Tablets—as easy to take as candy and 60 tablets, 60 cents. (Advt.)

SORRY SHE DID NOT KILL SIX CHILDREN

Insane Missouri Mother Who Slew Four Tells Police

Laurel, Miss., Aug. 25.—Only one regret disturbed Mrs. Scott Allen, thirty-five-year-old wife of a farmer, in jail at Bay Springs awaiting a hearing on a charge of slaying four of her six children yesterday with an axe. The woman was sorry she had not taken the lives of her two remaining children.

"They Holy Ghost told me to kill them," Mrs. Allen told Sheriff Lee Williams. "I killed them so as not to be sinning against the Holy Ghost," she added.

The victims, ranging in age from four months to six years, were playing in the yard of their home when their mother decided to kill them. Mrs. Allen calmly told officers that she first struck Sylvia Viola, six years old; Gladys May, four; Henry Simpson, three, and William Frazier, four months, then had their skulls crushed in the order named. They died immediately.

Mrs. Allen was chasing her eight-year-old son when a negro woman who lives nearby, heard the youngster scream and rushed to his assistance. The negress prevented further bloodshed. Neighbors were notified and officers called to the scene. Mrs. Allen's husband and another of her six children were not at home.

SECRET PASSAGES UNDER CATHEDRAL

Investigation of "Priestly Ghosts" Mystery Proceeds in Mexico

Mexico City, Aug. 25.—Policemen, scientists and newspapermen are conducting a series of investigations in the Mexico City Catholic Cathedral, which has been closed for some time, pending the completion of an inventory of church treasures, some of which are alleged to have been removed from the edifice.

The investigators are attempting to solve the alleged mystery of "priestly ghosts" which members of the citizens' committee, guarding the cathedral assert they have seen walking about inside.

Gonzale Espinoza, city editor of Excelsior, who heads the investigators, says they have discovered several subterranean passages and underground tombs containing mummified bodies, all the jewels in the caskets were missing, indicating that the graves may have been robbed some time in the past. Although the ramifications of the secret tunnels and chambers have not yet been fully determined, the police hold the theory that some knowledge of the passages and exterior entrances is in the hands of either robbers, who enter them to secure loot, or the priests, who use them to assure themselves that the cathedral is not being sacrilligiously used, and that these intruders have been considered by the committee as ghosts.

Photographers have been waiting patiently for several nights to take flash pictures of any ghosts that may appear. None, however, has been seen. Several spiritists among the investigators also have been disappointed by the non-appearance of the alleged ghostly visitors. The police inside the cathedral are keeping a grip on their pistols in the belief that a few bullet holes through a "ghost" if one appears, will solve the mystery.

HARVESTER ARRESTED ON ROBBERY CHARGE

Easterner Captured as He Left Regina Garage

Regina, Aug. 25.—Captured as he left a garage, which, it is charged, he robbed of $13.92 at 1.30 o'clock this morning, George McCluskey, harvester from Eastern Canada, is in custody of provincial police at Weyburn. He had a revolver in his possession.

With part of the loot said to have been stolen from stores in Verwood and Mossbank found in McCluskey's possession, provincial police to-day claimed to have in custody the author of a series of robberies in Saskatchewan towns last week. McCluskey, police state, has confessed to robbery of one store in Verwood and four in Mossbank. Over the week-end three stores in Verwood were broken into.

He is being held at Weyburn, where he was taken after his arrest at Ogema, until the investigation of other robberies is completed.

Three Aspirants In Toronto West

Toronto, Aug. 25.—Toronto Northwest constituency which experienced a five-cornered contest in the 1925 elections, this year will have at least three aspirants to represent it in the federal house. T. L. Church, Conservative, who was returned from the riding last October, had James Simpson, Labor, defeated last year, have already been nominated and last night a Liberal convention named John F. Boyd as the standard bearer of that party.

The vote in Toronto Northwest in 1925 was:

Church, 16,329; Gilchrist 3,106; Simpson 1,542; W. Cochrane, Independent-Conservative, 104; Dr. Caroline Brown, Independent-Conservative, 544.

DETECTIVE SHOT

Joplin, Mo., Aug. 25—Jess F. Laster, chief of detectives of the Joplin police department, was shot and instantly killed by an unknown assailant as he was out motoring with his wife, a son and some friends, late to-night.

BELGIUM STEEL

Brussels, Aug. 25—The general assembly of Belgian steel makers will meet on Wednesday to decide whether or not to join the proposed continental steel trust. Unless a higher quota is conceded to the Belgian steel makers, it is not expected that they will join in the project.

SIMPLE TRIBUTE TO DR. CHARLES ELIOT

Brief Services in Neighborly Church on Mount Desert Island

Northeast Harbor, Maine, Aug. 25.—For the last time, Dr. Charles W. Eliot, president-emeritus of Harvard University, left his favorite home yesterday, after a gathering of neighbors and his family had paid a simple tribute at services in Union Church. Last night his body was taken by train back to Cambridge, where his world fame as an educator was made.

The brief services here were in the neighborly church with which President Eliot had spent some fifty Summers on Mount Desert Island. Earlier in the day he had been brought from his home in Asticou, around the headwaters of the harbor, to the little church, built of stones gathered nearby, some of them showing the wear of the tides. The casket was covered by the greenery and flowers which grow on the hills he had loved. Behind were banks of more pretentious tributes of friends.

There was nothing in the brief service to indicate that it was a man of world renown that they were honoring. "Neighbor and counsellor," were the terms stressed by the speakers. "We are here on the spot in which he was most glad to live," said the Rev. Dr. Francis G. Peabody of Cambridge, his brother-in-law, "here in the spot where he wanted to die."

At the close, Rev. Dr. Samuel A. Eliot, the only surviving son, rose simply in his pew and thanked the congregation for the honors they had done his father. "We should be grateful for his release from the weight of his many years," he said.

TWO FARMERS HELD FOLLOWING TRAGEDY

Emo Man Knocked Down and Run Over by Automobile

Winnipeg, Aug. 25.—Two men have been arrested at Emo, Ont., by the Ontario provincial police in connection with the death there last night of William Richard Lamb, farmer of the district. Lamb was run over by an automobile at 2 a.m., Sunday morning.

Harry Chandonette and Horace Knoff, farmers of the Emo district, are the men under arrest. Police allege they were responsible for Lamb's death. It is stated by the police that the two accused drove up to the hotel in Emo early Sunday morning, accompanied by two lady companions and that Lamb went out to speak to them and made some remark about the late hour at which they were out riding. Chandonette, who was driving the car, is alleged to have taken exception.

Lamb was knocked down and run over when the car was suddenly reversed. The bystanders made for the car, and as it went forward again to escape the crowd the wheels passed over Lamb. The car disappeared from the village without stopping.

Police say they traced the car to Fort Frances, where the accused were taken into custody.

The deceased was forty-five years old and had formerly resided at Herbert, Sask.

WOMAN BOOKKEEPER PLACED UNDER ARREST

San Francisco, Aug. 25.—The San Francisco police were notified today that Mrs. Frances Tousley, former bookeeper for Morris Rosenberg, a merchant in the Mission district, was under arrest in Seattle, on a charge of embezzlement of $1,660 from Rosenberg. An officer will be sent for her.

Mrs. Tousley left here on July 3 for Portland. The police say that she checked her trunk from Portland to Seattle under the name "R. W. Hewitt and wife," and that she was traced through the trunks.

ENGLAND INTERESTED IN CANADIAN WHEAT

Representative of Large Importing Interests Touring West

Edmonton, Aug. 25. — A. Harrison, representing large grain importing interests in England, is in the city in the course of his third annual tour of the West for the purpose of investigating the crop prospects. After looking over the ground in the three provinces he is of the opinion that Alberta stands up well with the others and will likely come through with a better yield than Saskatchewan.

Making a conservative estimate of the Alberta crop, Mr. Harrison thinks it will run 100,000,000 bushels, which is somewhat under the expectations of the government experts. He puts the total crop for the prairie provinces at about 300,000,000 bushels. Interest in the wheat crop of Western Canada is not confined to Canada itself, he said, but is very considerable in the Old Country as well and a large proportion of the crop will be marketed there as usual.

PAPER COMPANY CHIEF DIES

San Francisco, Aug. 25.—Louis Bloch, president of the Crown-Williamette Paper Company, was notified in a cablegram from Paris today of the death in that city of William Pierce Johnson, chairman of the board of directors of the company.

Men From U.S. May Help Harvest

Regina, Sask., Aug. 25.—Officials of the Saskatchewan Bureau of Labor are making every effort to overcome the paucity of harvest labor now in the Province, the result of the marked decrease in the number of men who came out in the early excursions from the East.

Thomas M. Molloy, commissioner, stated to-day the number was just about half as compared with previous years and had created a situation on the Prairies that could not have been foreseen. Farmers in hailed-out and dried-out areas are being urged to assist those in good crop districts. Immigration authorities have been asked to relax regulations at border towns to as great a degree possible in order to allow men to enter from the United States and finally the railways are being asked to run still another series of harvest excursions from the East.

AIRMAN MEETS DEATH BOMBING RIFF CAMP

Tetuan, Morocco, Aug. 25.—Two members of the air squadron commanded by Captain Gallarza, hero of the Madrid-Manila flight, met a tragic death yesterday while bombing a Riffian camp near Tarkantez. Their plane stalled and crashed to the ground. The cause of the accident is unknown.

Angus Campbell & Co. Ltd.
1008-10 Government Street

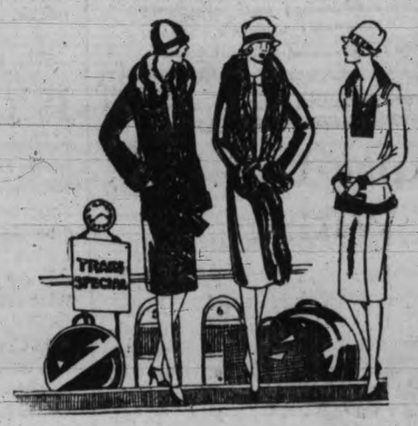

NEW TRAVEL TWEED COATS
Characterized By Lavish Use of Fur and Varied Silhouettes
Priced From $22.50 Up

No matter where or how one spends the Summer, the wardrobe will of necessity include a Travel Coat or Topcoat of tweed. Popular ombre and fancy plaid effects and other interesting features of Fashion make these coats unusually good values at from $22.50 up.

VIEW WINDOW SHOWING

500 Pairs of New Fall Kayser Chamoisette Gloves at $1.00 Per Pair

Just arrived—a large shipment of Kayser Chamoisette Gloves, featuring many new and novel effects in flare and turn-back cuffs, in all the newest colors for Fall wear; sizes 6 to 7½. Remarkable value Thursday at, per pair $1.00

Exceptional Value at $1.00 Per Pair

You Are Cordially Invited to Inspect Our Showing of
HANDSOME FUR COATS
Now is the time to select the Fur Coat that you have been dreaming about ever since last Winter. Our displays made up of authentic fur styles for next Winter are complete and the values really remarkable. Come in and see them.
ON DISPLAY IN THE MANTLE SECTION

A Few Cents A Day!
gives you running hot water for the whole family

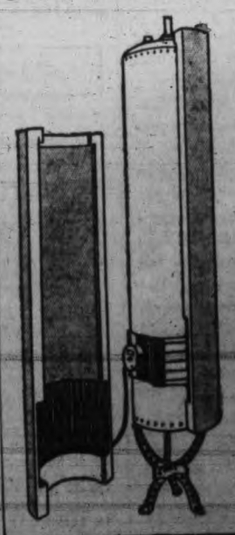

McCLARY'S new A. & F. Electric Water Heater puts the luxury and convenience of running hot water within the reach of every householder. It provides hot water for the average family at a minimum expenditure of current.

McClary's Water Heater can be installed quickly without plumbing or expensive alterations. It will fit snugly on your present hot water tank. Once installed, it makes possible a continuous hot water supply at a turn of the faucet—without previous preparation or delay.

Write us for free circular describing this remarkable new hot water Heater and McClary's Fibreform Tank Cover.

171

McClary's
A&F Electric
WATER HEATER

Victoria Daily Times

WEDNESDAY, AUGUST 25, 1926

Published Every Afternoon Except Sunday by
THE TIMES PRINTING AND PUBLISHING COMPANY LIMITED
Offices Corner Broad and Fort Streets

Business Office (Advertising) .....Phone 1090
Circulation .....Phone 3345
Editorial Office .....Phone 45

SUBSCRIPTION RATES

To France, Belgium, etc. .....$1 per month
City delivery .....$1 per month
By mail (exclusive of city)—Canada, Great Britain and United States ....$6 per annum

WHAT THE LAW JOURNAL SAYS

SOME TIME AGO THE TIMES REPRODUCED an extract from The Law Journal, printed in its issue of July 10, dealing with the constitutional issue which the voters of Canada are now discussing. This particular publication, by the way, is recognized as one of the highest authorities in the British Empire on matters of this kind. It was founded 104 years ago and is published in association with The Law Journal Reports, which reports are accepted in all the law courts of the Britannic Commonwealth as reliable in their reference to cases occurring in English courts. The following is a part of the extract referred to and it should be of interest to the voters in this community.

There is no question that the King can refuse a request of his Premier for a dissolution, but it is alleged that so to refuse would be a breach of the conventions of the constitution. There has been no such breach since 1782, when King George III. supported Pitt in office with a minority until a favorable time for appealing to the country arrived. The country supported Pitt and thereby ratified the course taken by the King.

But Lord Byng's act did not stop with the refusal of a dissolution to Mr. King. Mr. Meighen took office, and a few days later his party, the Conservative, was likewise defeated, this time on a motion relating to supplies. Thereupon Mr. Meighen asked for and was granted a dissolution.

The contention of the Liberal Party in Canada is that the refusal of a dissolution to a Liberal Premier, followed immediately by the grant of one to a Conservative Premier, amounted to the placing of the strategic advantage in the hands of the Conservative Party, and therefore was a second breach of the conventions of the constitution, namely, that the King—and, in his Dominions, his representative, the Governor-General—shall not take sides as between two political parties.

Another difficulty arose in the course of this very anomalous situation. Mr. Meighen, when he took office at the request of Lord Byng, found that if he appointed ministers with salaries or portfolios they would have accepted offices of profit under the Crown, and therefore be deemed to have vacated their seats. Obviously, with a transient and precarious majority of only one vote in the House, he would be unable to carry any motions in the House were this course adopted. Therefore he decided to appoint acting-ministers, without salaries or portfolios, who should do the work of ministers and introduce the votes of supply to the House.

This too-ingenious device is clearly unconstitutional. Either these acting-ministers are ministers or not. In the former case they are no longer members of the House, and in the latter case they can not constitutionally introduce votes of supplies. And, finally, Lord Byng took the course of dissolving the House without proroguing it or attending in person or by deputy to dissolve it; he merely acquainted members by a written message that Parliament was dissolved. There is no precedent for such a form of dissolution.

This is a clear indictment of Mr. Meighen. Mark well the words of The Law Journal: "This too-ingenious device is clearly unconstitutional." The present Prime Minister of Canada knew perfectly well that he could not command a majority in the House of Commons. He knew perfectly well that in no less than ten divisions his attempts to overthrow the King Government failed. He knew perfectly well that the majorities obtained by the Administration were the largest when the subject of debate was a major issue of public policy. But Mr. Meighen was greedy for power. It mattered little to him how he got it. What did he do but deliberately imply in his conversation with the Governor-General that he could command a majority in the House?

Was this honest? He knows it was not. Yet when he is accused of attacking the constitution, the bulwark of our British system of democratic government, he replies with aspersion on the loyalty of his opponents. But the voters of this country are not in swaddling clothes. They are able to see through most of the ruses which the Conservatives are employing in this campaign. The constitution is one of the most important bonds of Empire. By violating it Mr. Meighen is weakening it.

A SUCCESSFUL EXPERIMENT

IN TORONTO THE OTHER DAY SIR Joseph Davison of Belfast, Ireland, told a gathering of Orangemen that the existing relations between Ulster and the Irish Free State were most cordial and had been so ever since the boundary question was settled last year.

This happier condition has been patent for some time past. Even some opponents of the Anglo-Irish Treaty admit that the partnership method of preserving cordial relations between all parts of the British Empire, which William Ewart Gladstone originally conceived as far as Ireland was concerned, is after all the best and most certain of success. It has to be said, of course, that until Ireland is one, until one Parliament serves both North and South, the experiment in self-government which is apparently working successfully in Ulster and in the Free State will fall short of the orginal proposal for that country. But the statement of Sir Joseph Davison—who is County Grand Master of the Orange Order—would seem to command the particular respect of those who shy at nationhood and all the term implies. The Irish Free State, incidentally, has its own flag.

However, Ireland's troubles are not over. There is another English-Irish controversy. But this time it is over the pictures which the late Sir Hugh Lane thought he had satisfactorily disposed of by the terms of his will. Originally intended for Dublin, he changed their destination to the National Gallery in London because of a quarrel over the site for a gallery in Dublin; then a codicil once more made Dublin the beneficiary. Whether this was properly witnessed or not is the basis of this latest quarrel. Happily, however, it is an artistic, and not a political quibble.

NOTHING TO TALK ABOUT

IT MUST BE A VERY DIFFICULT JOB for Mr. Meighen to talk about the things in which the people of Canada are most vitally interested. His discomfiture is obvious. He has nothing constructive to offer. His whole mien is that of a disappointed man in the toils of indecision. It is not difficult to understand. He and his campaign speakers started out with the customs scandal. To their way of thinking this was the great drawing card. What could be better than to label the Conservative Party the simon-pure custodians of the conscience of the Canadian public? Then came the tid-bit of the Tory campaign: "The Cruise of the Margaret." But the Meighen Government itself appointed an investigator to find out all about this alleged "joy ride" in which Ministers of the King Government were supposed to have taken part. The Commissioner issued an official statement in which he said that the charges which Mr. Doucet, a former Conservative member of the House of Commons, made in the presence of the Rt. Hon. Arthur Meighen were absolutely groundless and that not even the suspicion of a slur remained on the names of the men which this Tory campaigner had selected as targets for his poisoned javelin.

What else can the Conservatives talk about? They sidestep the tariff. Mr. Meighen says all he wants is "stable protection." He has not dared to explain it. He knows, and the people of Canada know, that he is a high protectionist. Most of the members of his Ministry belong to the same school. Is it reasonable to suppose that he would have invited them to become members of his Cabinet if he had not assured them that if his Party were elected to office on September 14 he would promptly follow out his policy of protecting the few at the expense of the many? He dare not attack the budget. He knows that it has been the means of giving hundreds of thousands of Canadians more money to put into general circulation. He knows that when the consumer has more money to spend he spends it, and in spending it he buys Canadian products. It is not necessary to pursue this elementary lesson in economics any further. It none the less explains why Mr. Meighen confines his criticism of the budget to calling it names. Of course, neither he nor his campaign speakers dare to mention his imperial relations policy; he knows that it already has been described as nothing short of a "declaration of independence" under certain circumstances.

What then is Mr. Meighen to talk about? Let us see. The word has gone out from Conservative headquarters in the East that Conservative campaigners are to soft-pedal the customs scandal, to ignore the imperial relations policy of the Tory Party, to smother discussion about the tariff with as much "stable" talk as possible—leave it in the air, as it were—and to call all Liberals traitors.

WHEN, OH WHEN! MR. STEVENS?

WHEN IS MR. STEVENS GOING TO ask Mr. Manson to repeat his request for Dominion legislation which would give the Government of British Columbia the sole right to import liquor into this Province? He has announced himself as determined to put an end to smuggling. As soon as he was appointed to the post of Minister of Customs in Mr. Meighen's "shadow Cabinet" he declared "war to the knife" on all smugglers. Also, be it noted, in Vancouver the other night he said "some people will ask why we do not block smuggling? . . . well, we are blocking it." Very well, then.

Will Mr. Stevens give his support to a measure that will put an end to most of the smuggling of liquor from British Columbia into the country to the South? Why did he not use his persuasion with the Conservative majority in the Senate when it was asked to approve the bill which the House of Commons had approved on no less than three occasions? He knew that if his friends in the Upper Chamber had made it possible for the Government of British Columbia exclusively to import liquor, most of the bootlegging in this Province, most of the illicit trading between British Columbia and the neighboring states, would have ceased.

WHAT OTHER PAPERS SAY

TWICE PREMIER WITHOUT PUBLIC WARRANT

From The Edmonton Bulletin

Mr. Meighen has the distinction of having been twice Premier of Canada, neither time by consent of the public. Sir Aobert Borden bequeathed him one Government, and the voters retired it at the first opportunity. He acquired the present Government by methods peculiarly his own, and Parliament told it to get out the first time it had a chance to register a want of confidence.

The time never was when Mr. Meighen was able to say that a Government headed by himself represented the will of the people of Canada. And at present he is occupying the premiership in sheer defiance fo the expressed will of their representatives, and spending public money without sanction of Parliament.

A THOUGHT

If he provide not for his own, and specially for those of his own house, he hath denied the faith, and is worse than an infidel.—I. Tim. v., 8.

Home in one form or another, is the great object in life.—J. G. Holland

Do You Mean What You Say?

The Register and Tribune Syndicate, Des Moines

"KISS THE PLACE AND MAKE IT BETTER"

All of us, when children, have run to our mothers when hurt and have asked them to "kiss the place and make it better." This expression, common to mother and children the world over, indicates the customary method employed to pacify wounded children, and is a survival of the days of sorcerers, who pretended to cure a disease by sucking or kissing the affected part.

Other People's Views

Letters addressed to the Editor and intended for publication must be short and legibly written. The longer an article the shorter the chance of insertion. All communications must bear the name and address of the writer, but not for publication unless the owner wishes. The publication or rejection of articles is a matter entirely in the discretion of the Editor. No responsibility is assumed by the paper for MSS. submitted to the Editor.

OPEN LETTER TO MR. DICKIE

To the Editor—I beg to enclose herewith open letter to Mr. C. H. Dickie, Conservative candidate in Nanaimo Riding, and shall be glad if you would kindly insert same in an early issue of your valued paper:

C. H. O'HALLORAN.

August 24, 1926.

507-510 Central Building,
Victoria, British Columbia,
August 24, 1926.

C. H. Dickie,
Duncan, B.C.

Dear Mr. Dickie,—In The Cowichan Leader of August 19 last you are reported as saying:

Firstly: That it was not until Mr. H. H. Stevens placed his motion of censure before the House that action was begun by the Liberal administration to enquire into the customs matter, and

Secondly: That it was foolish to enact the Old Age Pension Act, as it never would be operative; that the scheme was meant to fool the people of Canada.

Dealing with the first point: Mr. Stevens did not move his resolution in the House until after the following happenings, in the following order:

1. Appointment of Mr. Boivin as Minister.
2. Mr. Boivin's instructions to Walter Duncan to obtain preliminary report.
3. Presentation of preliminary report of Duncan to Cabinet and dismissal of Bisaillon thereon, and instructions for complete investigation in charge of Walter Duncan.
4. Taking over of Montreal office by Duncan accordingly.
5. Presentation of final Duncan report to the Minister a short time before the sitting of the House.

Your statement that the Government did not do anything before Stevens moved is therefore incorrect.

As you should know, the material used by Stevens in his resolution before the House was obtained by him from the Duncan report, viz., the report directed by the Liberal Government to be obtained, and with which report the Government could have long since cleaned up the whole smuggling situation did not Stevens and others attempt to convert the situation to political purposes only.

Dealing with your second point: You did not in the House of Commons take the position that the Old Age Pensions Act would never be operative. I do not know of any person or newspaper that took such a position as you now take—as a matter of fact, you know that but for the action of the Conservative Senate the Old Age Pensions Act would now be the law of Canada. You know also that British Columbia would immediately co-operate with the Federal Government so that old age pensions would be actually in force in British Columbia.

I might point out that the Conservative administration had two years following the Mather's report of 1919 within which to enact old age pensions, but never took any step whatsoever in that direction.

Your supporter, Mr. C. F. Davie, in the same issue of The Cowichan Leader, is reported as making scurrilous and unworthy attacks upon the former Prime Minister of Canada, doubting his loyalty and casting aspersions upon William Lyon Mackenzie in connection with the insurrection of 1837.

The history of the 1837 movement and its results are so well known to those who read Canadian history, that it is hardly necessary in these days to answer Mr. Davie's attack. For the information of anyone interested, I wish to quote a few short paragraphs from the book written by G. G. S. Lindsey, K.C., on William Lyon Mackenzie, and being one of the makers of Canada series, an authority that I think will not be disputed. The writer, G. G. S. Lindsey, states he differed widely from William Lyon Mackenzie's political views, so that his work may be considered fairly impartial.

I quote from the preface: "Much of the liberty Canada has enjoyed since 1840, and more of the wonderful progress she has made, are due to the changes which the insurrection was the chief agent in producing. Unless those changes had been made—unless a responsible government, especially, had been established—Canada would, ere now, either have been lost to the British Crown, or, ruled by the sword, would have been stunted in her growth, her population poor, discontented, and ready to seek the protection of another power."

Also from page 4: " . . . a prominent resident of that country stated, in a published interview, that Mackenzie had support from Conservatives as well as Reformers; in fact, warm Conservative friends, who admired his pluck as well as his independence and honesty.' And referring to his election as first mayor of Toronto, a Conservative historian has written that 'the combined suffrages of his party supporters and of the moderate Tories placed him in the office of chief magistrate of the city.'"

Also from page 11: "He never was an annexationist as that term is now popularly understood; he had no desire for union with the United States. Until hope of redress was crushed by absolute despair, no public man of his time gave stronger proofs of his attachment to the British Crown and British institutions, or labored more earnestly to preserve imperial authority over the Canadian provinces."

Also from page 12: "The question of loyalty involved in the rebellion itself is no longer the debatable question it once was. There is a great deal, as we shall see, in connection with the circumtsances leading up to that event, to palliate and excuse it, if not to justify it absolutely. And, judging by the later literature on the subject, controversial though some of it may be, this is the view which is now all but universally entertained."

Also from page 13: "History proves that the rights of constitutional liberty, which British subjects enjoy to-day, have only been obtained by agitation, and, in some cases, by the exercise of force. Magna Charta, the greatest bulwark of British liberty, was forced by the barons from an unwilling monarch."

"Few will deny to-day, in the light of history, that the cause of constitutional government in Canada was materially advanced by the action of William Lyon Mackenzie, and that results have justified the rising of 1837." "It was one of a series of revulsions of popular feeling, recorded in British history, which has extended and broadened incalculably the liberties of the British race and nation."

And also from page 526: "His qualities must always ensure him a place in the affections of a people who have gained so much from his vindication of liberty and justice, and his advocacy of those great constitutional reforms which are inseparably connected with our present system of government. Posterity, which generously veils the follies and frailties of public men, who have honestly and patriotically served their country in their day and generation, can never forget the debt of gratitude which it owes to Mackenzie for the just cause which he made his own, and history, in passing judgment, will not unfairly adjust the balance with respect to one whose faults and errors were so far overshadowed by his virtues."

Mr. Davie is apparently also unaware that another grandfather of Mackenzie King in the service of the Crown played a very great part in stamping out the insurgent movement in 1837.

I believe that you wish to be fair. I am therefore taking this means of placing what I consider to be a fair statement of the facts before the people of Cowichan.

Certainly, if the question of loyalty is to be a consideration, can you, or any other fair-minded person on this unprotected coast of British Columbia, subscribe to Canada's position in the time of war, as outlined by the Honorable Mr. Meighen in his Hamilton speech last year, wherein he said:

"If ever the time should come when the spectre of 1914 should again appear, I believe it would be best not only that Parliament should be called, but that the decision of the Government which, of course, would have to be given promptly, should be submitted to the judgment of the people at a general election before troops should leave our shores."

C. H. O'HALLORAN.

The WEATHER

Daily Bulletin Furnished by the Victoria Meteorological Department

Victoria, Aug. 25.—5 a.m.—The barometer remains high over Northern B.C. and fair, warm weather extends from Vancouver Island eastward to Manitoba. Showers have occurred at Edmonton and Qu'Appelle.

Reports

Victoria—Barometer, 29.93; temperature, maximum yesterday, 72; minimum, 52; wind, 6 miles N.E.; weather, fair.

Vancouver—Barometer, 29.90; temperature, maximum yesterday, 80; minimum, 56; wind, calm; weather, fair.

Kamloops—Barometer, 29.84; temperature, maximum yesterday, 84; minimum, 56; wind, calm; weather, clear.

Barkerville—Barometer, 30.02; temperature, maximum yesterday, 66; minimum, 42; wind, calm; weather, clear.

Prince Rupert—Barometer, 30.04; temperature, maximum yesterday, 58; minimum, 54; wind, calm; rain, 1.28; weather, cloudy.

Estevan Point—Barometer, 29.94; temperature, maximum yesterday, 64; minimum, 56; wind, 12 miles N.W.; weather, clear.

Tatoosh—Barometer, 29.92; temperature, maximum yesterday, 60; minimum, 50; wind, 4 miles S.E.; weather, foggy.

Portland, Ore.—Barometer, 29.84; temperature, maximum yesterday, 90; minimum, 56; wind, 4 miles N.W.; weather, fair.

Seattle—Barometer, 29.88; temperature, maximum yesterday, 80; minimum, 60; wind, 4 miles N.; weather, clear.

San Francisco—Barometer, 30.00; temperature, maximum yesterday, 68; minimum, 54; wind, 4 miles W.; weather, cloudy.

Edmonton—Temperature, maximum yesterday, 78; minimum, 48; rain, .12.

Temperature

	Max.	Min.
Victoria	72	52
Vancouver	80	56
Penticton	81	..
Grand Forks	93	..
Nelson	87	..
Swift Current	92	48
Calgary	88	46
Qu'Appelle	86	54
Regina	89	53
Winnipeg	84	56
Moose Jaw	93	53
Toronto	74	..
Ottawa	78	..
Montreal	74	..
St. John	58	..
Halifax	74	..

GAS TANK EXPLODES

Stratford, Ont., Aug. 25.—Five employees of the public utilities commission had a narrow escape to-day when a gasoline tank which was being soldered, exploded. All five were injured.

Kirk's Wellington

Phone 139

MAYOR PENDRAY TELLS DELEGATES OF CITY'S RECORD

Chief Magistrate Heard in Optimistic Vein by New York Underwriters

"Victoria Life Rate" Suggested by Excellent Health Record of City

An optimistic address on the phenomenal progress made by Victoria in the last few years was delivered by Mayor J. C. Pendray to visiting delegates to the New York Life convention here at a banquet held in the Colwood Golf and Country Club last night.

Delegates declared themselves to be greatly delighted with Victoria and its picturesque surroundings, and greeted with enthusiasm the Mayor's invitation to return here for the annual convention year by year.

"VICTORIA LIFE RATE"

On behalf of the city, Mayor Pendray welcomed the delegates of the New York Life Insurance Company. If they would but stay a while to study the records of Victoria for the last few years, he had no doubt that the delegates would accord a special rate to life risks in Victoria. There should be, he declared laughingly, a "Victoria Life rate," as distinct from the greater hazard run by others not so fortunately placed in regard to health and climate.

In a lightning survey of the city, Mayor Pendray pointed to the lowest infantile mortality record of any city of its size in the world; a city where schools attracted pupils from all corners of the globe; and where citizens in post-war years picked up the added burden of taxation, and carried their property with but few failures.

A NOTABLE RECORD

Stressing the rebirth of confidence in the city and the phenomenal pick-up experienced in the last two years the Mayor showed that sales of city property last year came within $25,000 of equaling the total for the entire five-year period previously. This year the results would be even better, he predicted; pointing to the highest percentage of tax collection known on the city's books for a great many years, and other proofs of civic progress.

In a brief note on fire prevention the Mayor showed that Victoria was blessed with abundant water, a superb system of paved streets, and a fire department second to none.

It was as a convention centre that Victoria had its first appeal to the visitor, concluded His Worship, extending a warm invitation to the delegates to return next year for their annual gathering. At the close of his talk Mayor Pendray was heartily applauded; many of the delegates testifying to their appreciation of the city after a tour of its scenic places yesterday.

HAD TO THINK OF ENEMIES DURING WAR, MEIGHEN SAYS

His Stand Was Based on Consideration For Germans and Austrians

Regina, Aug. 25.—Questions from members of the audience keep Premier Meighen busy at his meeting here last night. In passing he touched on the War Time Elections Act. He turned particularly to statements made in this connection of Hon. C. A. Dunning. "I was a member of the Government which passed the Act," Mr. Meighen said. "I always took my full share of responsibility, have done so before audiences in this city and do so again.

"At the time of the Great War, it came to be a question, of deciding upon what principle our men should be enlisted, whether we would have a system of compulsory enlistment or whether we would not.

"A large section of our people—not large comparatively—lately arrived from the lands of our then enemies, from Austria and Germany, petitioned the Government that as they had lately come from those countries and felt a natural bond of affection for the land they had recently left, they ought not to be called upon in any event to enlist to fight their brothers from whom they had lately departed, and they said: 'If we are to be saved from that obligation, we quite recognize that we ought not to claim the right to vote in an election which decides whether others enlist or not.'

"This seemed a reasonable appeal. It seemed common sense, it was natural. They were not in a position to assume all the obligations of British citizenship and it was unnatural to ask them to do it. We did not ask them to do it, and we thought the other suggestion perfectly right and logical, that, as they could not assume all the obligations, they would not have the right in our country to determine what the obligations of the rest of us were."

PROTECTION

Mr. Meighen urged his views on protection.

"Mr. Dunning said," Mr. Meighen pursued, "that when I came to Western Canada, I would not talk protection. Why, I never stood on a platform in Regina or in Western Canado, where I did not declare definitely, formally and without reservation for the principles of protection."

Mr. Meighen asked why Mr. Dunning had not moved at Ottawa the tariff resolutions he had supported in the Saskatchewan legislature?

"He's not had the experience yet," shouted one heckler.

"He's not been there seven years," shouted another.

"And he won't move it, if he's there seven times seventy years," Mr. Meighen retorted.

Interspersed throughout Mr. Meighen's speech were some swift retort. Mr. Meighen spoke of a Liberal candidate in Nova Scotia running on a secession ticket.

"He is eighty-seven years old," came a sharp interruption.

"Then one would think he had reached the age of wisdom," was Mr. Meighen's retort.

Mr. Meighen spoke of the sale, under the King Government, of denatured alcohol, a month before the general elections.

"That's how they got into power," a voice called out.

"That's how they pretty nearly got into power," Mr. Meighen shot back.

FOG HALTS NAVIGATION

New York, Aug. 25.—Navigation in New York Harbor was slowed down to-day by an unusually heavy fog. The incoming liner Majestic was forced to anchor in the Narrows below the quarantine station.

Boston, Aug. 25.—Dense fog that blanketed the Massachusetts coast last night and early to-day caused two vessels to run aground. Both struck on sandy bottom and in a smooth sea and were able to float themselves on rising tides.

DIGGON'S
SOCIETY and COMMERCIAL PRINTING
1308-10 Government St. Phone 2148

BEST ISLAND
Coal
VICTORIA FUEL CO. LTD
1203 Broad Street—Phone 1377

CLUB PRIVILEGES EXTENDED TO OUT-OF-TOWN VISITORS

Oout-of-town visitors who are interested in the subject and who are not members of the club will have the privilege of attending the meeting of the Women's Canadian Club on Friday afternoon at 2.45 at the Empress Hotel, when Miss Margery Fry of London, England, will be the speaker. Miss Fry will speak on some phases of penal reform.

The soloist for the afternoon will be Miss Humphries. At this meeting, which will take the place of that scheduled for September 7, a committee will be appointed to receive nominations in readiness for the annual meeting in October.

You Pay Less

And our modern methods banish all discomfort when you come here for dental attention.

DR. COULTAS
1308 DOUGLAS ST.
(GROUND FLOOR).

Brunswick
Light-Ray
Records

Can Be Played on Any Phonograph

Step in and try over some of the late peppy fox trots.

641 Yates Street KENT'S Phone 3449
Pianos, Phonographs, Radios

THAT RED, RED COLOR

Since this deep, wine red has become so extremely popular we find this same shade being reflected in pumps and red shoes are seen. It is also used for bandings and straps on parchment and grey pumps.

Starting as a Wesleyan chapel in 1862, a building at Swindon, England, has been in turn a Salvation Army barracks, a stable and a motor garage.

Answer a few boarding house ads., and then decide as to whether or not you can "better yourself."

Answer some real estate ads. frequently. Perhaps you're not ready to buy—but you want to know!

DAVID SPENCER LIMITED PHONE 7600

Store Hours: 9 a.m. to 6 p.m.; Wednesday, 1 p.m.; Saturday, 6 p.m.

Meats, Provisions, Delicatessen

THURSDAY VALUES—CASH AND CARRY

SPENCER'S DEPENDABLE BUTTER

Fresh Creamery Butter, per lb.	39¢
Choice Alberta, per lb. 40¢, 3 lbs. for	$1.18
Prime Brand, per lb. 42¢, 3 lbs. for	$1.24
Silverleaf Pure Lard, per lb.	22¢
Strictly New Laid Eggs, Extras, per dozen	44¢
Strictly New Laid Eggs, Firsts, per dozen	42¢
Smoked Picnic Hams, per lb.	27¢
Sweet Pickle Picnic Hams, per lb.	26¢
Smoked Cottage Roll, per lb.	37¢
Sweet Pickle Cottage Roll, per lb.	36¢
Sliced Ayrshire Ham, per lb.	48¢
Sliced Standard Bacon, per lb.	50¢
Sliced Swift's Premium Boneless Ham, per lb.	53¢
Swiss Knight Portions, each 9¢, box	50¢
Brookfield ¼-lb. cartons, each	20¢
Sliced Boiled Ham, per lb. 68¢ and	60¢
Sliced Veal Loaf, per lb.	35¢
Sliced Baked Ham, per lb.	70¢
Spencer's Wieners, per lb.	25¢
Spencer's Potato Salad, per lb.	20¢

MEATS—AS CUT IN CASE

Blade Bone Roasts, per lb.	10¢
Cross Rib Roasts, per lb.	13¢
Shoulder Steak, per lb.	12¢
Round Steak, per lb. 13¢ and	15¢
Mince Steak, Oxford Sausage, per lb.	12¢
Pork Steaks, per lb.	29¢
Veal Steaks, per lb.	25¢
Rib Mutton Chops, per lb.	30¢
Large Fresh Beef Hearts, each	20¢
Thick Kidney Suet, per lb.	12¢
Fresh Cooked Tripe, per lb.	10¢

REGULAR COUNTER DELIVERED

Fresh Pork Spare Ribs, per lb.	20¢
Flank Steaks, per lb.	20¢
Round Steaks, per lb.	20¢
Loin Veal Cutlets, per lb.	35¢
Spring Lamb Steaks, per lb.	37¢
Cambridge Sausage, per lb.	23¢

GROCETERIA SPECIALS

2 Cartons Sunlight Soap; 2 packages Rinso	both for 50¢
1 tin Classic Cleanser; 1 bar Wool Toilet Soap	both for 15¢
Shredded Wheat Biscuit, per package	11½¢
1 bottle Spencer's Vanilla or Lemon; 1 bar Palmolive Soap	both for 25¢
Carnation Milk, talls, per tin	10½¢
Tomato Catsup, 2s, per tin	10½¢
Empress Strawberry Jam, 2s, per tin	39¢
Cooket, per tin	25¢
1 package Lux; 1 Rinso	both for 15¢
Wild Rose Pastry Flour, 10s, per sack	49¢

Established 1885

FORD SHOES

LIKE THE CAR, THEY WILL GET YOU THERE

For

School Wear

And General Use
Prices, from $1.50 to $5.50 Per Pair
Every Pair Guaranteed

Maynard's Shoe Store
649 Yates Street Phone 1232
Where Most People Trade

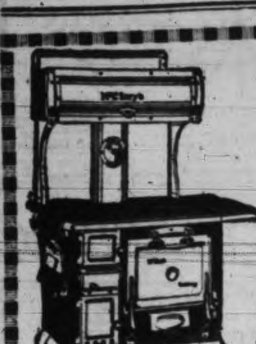

McClary Ranges

$10 Down and $10 per Month

Your Old Range Taken As Part Payment.

Canada Pride Range Co.
715 Pandora Avenue Phone 4689
All Parts for All McClary Ranges Kept in Stock

OBITUARY

The funeral of the late Archibald W. McVittie, who passed away at the family residence, 1411 Mitchell Street, has been arranged to take place to-morrow afternoon. Funeral service will be held at the Thomson Funeral Home, 1625 Quadra Street, at 2 o'clock, after which the remains will be laid to rest in Ross Bay Cemetery.

The death took place on August 23 at the Royal Jubilee Hospital of Peter McAleavey, aged twenty years, a native of Ireland. The young man was a member of the crew of H.M.S. Curlew, and met with an accident from which he failed to recover. The funeral will take place to-morrow morning, August 26, the corteget leaving the Sands Funeral Chapel at 9 o'clock. Thirty minutes later Mass will be celebrated at St. Joseph's Church, Esquimalt, by the Rev. Father Wood, and interment will take place at the Naval Cemetery, Esquimalt with full naval honors.

The funeral of the late Mrs. Donald J. McIntyre will take place to-morrow afternoon from the S. J. Curry and Son funeral home, at 2 p.m., proceeding to Belmont United Church, where Rev. J. Hood will conduct services at 2.30 p.m. Interment will be made in the family plot at the Royal Oak burial park. The late Mrs. McIntyre passed away at the family residence, 1744 Coronation Avenue, on August 24, leaving her husband, three daughters and one son to mourn their loss. She had been an active worker of the Belmont Church for many years.

The funeral of the late Alfred Leech, who passed away at the St. Joseph's Hospital Monday afternoon, will take place to-morrow morning. Service will be held at the Thomson Funeral Home, 1625 Quadra Street, at 10.30 o'clock. Interment will be made in the Royal Oak Burial Park.

FOR WEAK MEN

Take Our Herbo remedies Book on Skin Diseases, New Treatise on Chronic Diseases by Herbal Remedies, Pamphlets on Loss of Manhood and Diseases of Men, Booklet on Female Ills, and advice free by mail. Thirty years' experience. Without criticizing or disparaging your local doctors, write us before losing hope. Treatment by mail our specialty. Phone Sey. 7545. Hours 3 to 6 and 7 to 9 daily. (Saturday and Sunday closed).
Eng. Herbal Dispensary Ltd.
1259 Davie, Vancouver, B.C.
B.C.'s Oldest Herbal Institution

Homes Furnished Complete on Easy Terms Without Interest

STANDARD FURNITURE
719 Yates Street

SHOES
AT 33c ON THE DOLLAR
Stewart THE SHOE MAN
1321 DOUGLAS ST.

WOOD!
Good Fir Wood, per cord load $4.00
Good Fir Wood, per half load $2.25
Kindling Wood, per cord load $3.75
C.O.D.
Lemon, Gonnason Co. Ltd.
Phone 77 2324 Government St.

Reduced Prices on Range Boilers
Young & Pottinger
Phone 215
Plumbers and Sheet-metal Workers
Estimates given. Repair work promptly attended to
2639 Douglas Street

PRODUCERS ROCK & GRAVEL CO. LTD.
Sand and Gravel
For all purposes, graded and washed with fresh water.
Largest Capacity in Canada.
1902 Store Street Phone 305

EVIDENCE HEARD ON VOTERS' LIST CHARGE

Question Whether Ferguson Can be Classed as Criminal, Says Magistrate

Vancouver, Aug. 25.—After spending practically the entire morning in hearing evidence in the case of Amos G. Ferguson, charged with perjury as the outcome of an alleged attempt to protest nearly four thousand names in the Vancouver Centre voters' list, Magistrate J. A. Findlay to-day reserved decision until next Saturday.

"It was a very, very careless piece of business to sign affidavits in nearly two thousand declarations for the reason that a committee was supposed to be doing certain things," said the magistrate. "I believe that Ferguson was strictly honest in his statements here to-day and told of things as he saw them. It is a question of whether he can be classed as a criminal for accepting the decision of others in making his affidavits."

Kent, Batting All Day, Has 321 Runs

Canterbury, Eng., Aug. 25 (Canadian Press Cable).—Kent amassed the fine score of 321 in their first innings against the touring Australian cricketers. The County team was in all day, the match having commenced this morning. It will be continued Thursday and Friday.

MAINLAND FIRE

Vancouver, Aug. 25.—Two men were badly burned about the hands and three tractors, two gasoline lawn mowers and a frame garage destroyed by fire followed by a gasoline explosion at the Marine Drive Golf and Country Club last night.

MOVE WITH PACIFIC TRANSFER CO.

WATCH FOR VAN'S MOVES!

OUR moving vans go wherever there is a road. We move household goods, office or factory equipment and you can feel satisfied that you'll be satisfied.

PACIFIC Transfer Co.
737 CORMORANT ST
VICTORIA, B.C.

NEWS IN BRIEF

The registrar's office at the Victoria College of Arts is now open so that new students may register.

The regular monthly meeting of the Esquimalt Board of School Trustees will be held at the Lampson Street School on Tuesday next, August 31 at 7.30 p.m.

Campaign workers of the Victoria Liberal Association will meet at Liberal headquarters, corner of Government and Broughton Streets, to-night at 8 o'clock.

At the weekly luncheon meeting of the Victoria Rotary Club to-morrow, J. C. M. Keith, well-known local architect will give a talk on "The New Anglican Cathedral."

Harry F. Brown, charged with driving to the common danger on Broad Street, was dismissed when called before Magistrate Jay in the morning session of the City Police Court.

The Municipal Band concert, which was to have taken place at the Gorge Park this evening has been cancelled. The usual band entertainment will be given at Beacon Hill Park next Sunday afternoon.

The junior members of St. Columba W.A. have been invited by the superintendent to attend a social gathering at the Strawberry Vale Hall on Friday from 3.30 to 7 p.m. Tea will be served at 5 o'clock.

A severe earthquake was recorded on the instruments at Gonzales Heights Observatory last evening, the first wave commencing at 9.58 p.m., and the record lasting for five hours. The distance is estimated at 5,500 miles.

District Governor James H. Beatty, Vice-President J. Lyle Dunlop and Secretary Thomas J. Goodlake of the Victoria Rotary Club left this afternoon for Seattle en route to Astoria, Oregon, to attend the Rotary executive conference.

Ward Four Liberal Association campaign workers will hold a meeting at Liberal headquarters, Government and Broughton Street at 8 to-night. All other ward meetings previously announced have been cancelled.

For driving his automobile while under the influence of liquor on Government Street, William Dircksen, an American citizen and visitor to Victoria, was this mornng fined $25 in the City Police Court before Magistrate Jay.

The Victoria Rotary Club is holding a basket picnic at the Dominion Experimental Farm at Sidney this afternoon under the direction of the Agricultural Education Committee. The boys and girls who entered the recent seed growing contest are the guests of the club.

F. Hugh Vallancey of London, England, president of the London Stamp Company and joint author of one of the standard works on stamps of Great Britain, will lecture at the Provincial Library to-morrow evening on British stamp issues. An invitation is extended to the public to hear this well-known authority on stamps.

Rollicking scenes were witnessed at the Victoria Kiwanis Club father and son picnic at Telegraph Bay this afternoon, where an excellent turnout of club members and youngsters are gathered for the annual outing. Kiwanians who could not bring sons of their own adopted boys for the day, and all met at the picnic grounds, prepared to make a day of it. Ideal weather favored the outing.

The regular monthly meeting of the City School Board will be held at 8 p.m. to-day, to discuss matters relative to the opening of city schools on September 7. Not until the school registers are opened again will the board know exactly how many students to expect for the new term. It is anticipated enrollment will be heavier this year than even last.

C. H. O'Halloran, Liberal candidate in the Nanaimo riding, will address meetings this evening at Cedar and Granby, assisted by Carew Martin, F. Simpson, Thomas Booth and Dr. McPhee. On Thursday evening Mr. O'Halloran will speak at Colwood and Langford Lake, supported by Stuart Yates, N. W. Whittaker, F. Simpson, A. T. Weight and D. Ramsay. On Friday, August 27, the Liberal candidate will speak at Northfield and Five Acres and the following day will address a meeting at Jordan River.

At a well attended meeting of the members of the Veterans of France, held in the library of the club, 912 Douglas Street, on Monday, the following members were elected to serve on the executive committee for the ensuing half year: President, G. E. Greene; first vice-president, C. R. Sharp; second vice president, F. R. Sims; treasurer, Alex Murdoch; sergeant-at-arms, A. Colquhoun; chairman ways and means committee, J. Taylor; chairman investigating committee, F. Abrahams; chairman sick committee, W. A. Murray; chairman finance committee, A. C. Howard and chairman sports committee, A. E. Holmes.

CANADIAN NET STAR LOSES AT NEWPORT

Newport, R.I., Aug. 25.—Arthur Ham of Toronto, member of Canada's Davis Cup team, who was defeated in the men's singles yesterday, took his exit from the men's doubles of the Newport invitation tennis tournament to-day when paired with Byran Doherty. They were defeated 6-4, 6-3 by Howard Langlie and Frank Shields.

William T. Tilden defeated Neil Sullivan, Lehigh University, 6-2, 6-2, in the fourth round of the singles.

William M. Johnston and Cranston Holman, outstanding Pacific coast players, joined Tilden in the quarter finals after brief and decisive matches, 6-0, 6-3.

Arnold Jones, erstwhile Yale star, fell before the hard driving of Holman, 6-0, 6-4, the victory of the Leland Stanford player placing him in line for a battle to-morrow with Tilden.

In the second round doubles Tilden and Alfred H. Chapin Jr. defeated Fred Baggs and Louis B. Dailey Jr., 6-4, 6-0. Lewis White and Louis E. Thalheimer defeated Fritz Mercer and Sullivan, 6-4, 6-4.

KING DEALS WITH MARITIME PROBLEMS

Predicts Measures of Reform Affecting Provinces

Warns Against False Tory Cry of Disloyalty and Annexation

Meighen Deceived Governor-General, Says Liberal Leader

Woodstock, N.B., Aug. 25.—"Far-reaching measures of reform, affecting those provinces backed by expert opinion" were predicted by Mr. Mackenzie King at the first meeting in the Maritimes here last night. The Liberal leader was referring to the two commissions now considering maritime problems. To the Railway Commission the last Government had assigned the task of revising freight rates and special instructions had been given to consider the claims of the Maritime Provinces in respect to the Inter-Colonial Railway. The Commission on maritime rights had also been appointed by the Liberal government. When these two concluded their work, the measures of reform might be expected.

RECIPROCITY

"Had reciprocity carried I venture to say that you would not have any maritime rights problem at present," said Mr. King. "There is a great natural market at your door which you would have to-day but for the old false Tory cry of disloyalty and annexation."

This had worked to the great detriment of the country at large but no part had suffered more than the Maritime provinces.

A great deputation had come to Ottawa from the Maritime provinces asking that only imported goods entering by Canadian ports be given the advantage of the British preference. The Government had made this resolution in the last budget brought down. The Railway Commission had been instructed too to give its consideration to the problem of the shipment of Canadian goods over Canadian lines and through Canadian ports. The last government also wanted the commission to take full cognizance of the obligation undertaken by the provinces which entered upon confederation.

THREE SURPLUSES

At the outset Mr. King told his audience that from observations of a speaking tour to the Pacific he was able to predict a Liberal victory. The constituency was to be congratulated on the union of Progressive and Liberal forces in the selection of the candidate, A. R. Foster.

In three successive years, said Mr. King, reviewing the financial record of his Government, there were three surpluses in the public accounts of the country. The Liberal leader told of the tariff reductions which had been made for the benefit of those engaged in the basic industries and for the consuming public at large. The only effect of Mr. Meighen's all-round increase of protection would be to increase prices all round. The Liberal Party was not in favor of abolishing tariff entirely.

SOME TARIFF ESSENTIAL

"Some tariff might be essential for the upkeep of some industries," said Mr. King, "but the Liberal Government had created a tariff board to deal with these matters."

"The reason the Government was able to reduce taxation was because the treasury of the country required less than it did under Conservative administration," said the Liberal leader, in replying to Conservative campaign statements to the effect that the cuts had been made at the expense of the Treasury.

WILL CLEAN CUSTOMS

The whole customs matter should be investigated by a commission of three judges which would go from coast to coast hearing whatever charges had been made in any port.

If the Liberal party was returned the whole affair would be cleaned up.

"It is madness to talk of a general election in time of war, yet that is what Mr. Meighen lays down as his policy," said Mr. King in dealing with the constitutional question.

"How is he going to get a general election if the Governor-General will not grant him a dissolution?"

NOT TRUE

When Mr. Meighen advised His Excellency that he could form a Government, he made a statement that was not true.

"I would say that Mr. Meighen did a deceptive thing when he told the Governor-General that he could carry on. He knew he could not," said Mr. King. "I have challenged Mr. Meighen to reply to that, but he has not done so."

HECKLER DRIVES STEVENS FRENZIED

Passion Shakes Voice as He Reads Question on Old Age Pensions

Had Devoted Hour and Half to Criticism of Liberal Plan

Vancouver, Aug. 25. — To an unknown individual attending last night's Conservative meeting in the Grandview Theatre must go the distinction of having untethered Hon. Harry Stevens.

Professor E. Odlum, chairman of the meeting, had assured his fellow residents of Grandview that if they would write out any question they might wish to put to Mr. Stevens or General Clark he would undertake to have the queries answered.

For an hour and a half by the clock, Mr. Stevens devoted his undivided attention to the old age pensions plan proposed by his political opponents.

He raked it over, ridiculed it, rent it clause by clause, railed at it, rolled it up and wrote "NG."

When he had finished he wiped his perspiring brow and was about to resume his seat when Professor Odlum placed in his hand a slip of blue paper received from a member of the audience.

Mr. Stevens read it and wheeled about, face pale, eyes blazing and hands trembling.

"Who sent this question to me?" he shouted. Passion was in every word.

The audience was stunned into silence.

"I want to know what man in this audience sent me this," brandishing the paper in the air. "Will he stand up and say so?"

A man at the back of the hall admitted authorship. His note read:

"What is your attitude on old age pensions?"

"In the name of Heaven, man—" but it was too much.

Mr. Stevens tore the paper to pieces and walked on it.

Ocean Falls Fail To Play Edmonton; Protest is Filed

Edmonton, Aug. 25.—Failure of the Ocean Falls lacrosse team, representatives of British Columbia in the semi-finals of the Dominion championship playoff, to stage a series with the Edmonton Native Sons, champions of Alberta, has resulted in a protest being sent to President Coo and Secretary W. C. Graham of the Dominion governing body in Winnipeg.

The Ocean Falls team is en route to Winnipeg to play in the semi-finals on Saturday with the Winnipeg Tigers, the winner of the series to meet the Eastern titleholders in Toronto for the Dominion championship.

According to Secretary S. Duncan, of the local team, arrangements have been made for a playoff, the first match to be played here to-night, but it was learned to-day that the British Columbia champions were ordered direct to the Manitoba capital.

Lacrosse officials here point out that under the regulations governing the Mann Cup competition, the Alberta champions are not only entitled to a game with the British Columbia winners, but are entitled to a two-game series.

No reply has been received from the Winnipeg offices of the Dominion Association.

OVERNIGHT ENTRIES AT VANCOUVER

First race—Claiming, purse $600, three-year-olds and up; Oldfield Course, six furlongs and fifty-five yards:

Shasta Bally	95
Koko	104
Dusty Dick	104
Broncho Girl	105
El Mirasol	105
Ike Harvey	106
Lugs	112
Cuernavaca	112
Full o' Fun	115
Singapore	115
Doctor Corbett	115
Lemon Seth	115
Also eligible—	
Martha S.	110
Lady Small	107

Second race—Claiming; purse $500; three-year-olds and up; six furlongs:

*Eau Gallie	107
*Blue Miss	107
Jolly Bonita	112
*Wikiup Papoose	114
Lawnmower	114
Vic Munoz	114
Bill Blackwell	114
Chiapas	115
*Darrel J.	116
*Rolla G. Kripp	116
*Dan Hagan	116
*Jago	116
Also eligible:	
Peg O.	112
*North Shore	114

Third race—Purse $600; for two-year-olds; five and one-half furlongs:

Pepper Shot	102
Boca	102
Amazon Maid	102
Bly K.	112
Fiery Rose (A)	112
*Worthwhile (B)	112
So Smart (B)	112
War Salaam	112
Scotsman (A)	115

(A)—H. M. and K. Hoyt entry.
(B)—W. G. E. Smith entry.

Fourth race—Purse $600, three-year-olds and up, five furlongs.

Moonchild	103
Hattie A.	103
Little Rose	103
Endman	105
American Lad	105
Malvern	105
Perrihon	110
Ivy Gray	113
Bank Jr.	113
Headache	113
Stamp	115

Fifth race—Purse $600, three-year-olds and up, five furlongs.

Grand Polly	96
Sparrow	98
Virginia Hedwig	96
Seth's Bacon	103
Randolph	105
Nantucket	105
Kingsworth	105
Fay King	109
Betty Maloney	113
Not Enough	115
Parnell	115

Sixth race—Claiming purse $500; three-year-olds and up; one mile.

*Aggie A.	98
Falls of Afton	105
*Salt Shot	107
*Operator	107
Insurance	110
Jazz Girl	110
Tom Brooks	112
Chick Barkley	112
Cork	112
Nebraska	112
Freddie Fear	112
Fincastle	112
Also eligible:	
*Deep Blue	98
*Little Beach	105
*Quash	105
Ann S.	110

Seventh race — Claiming purse $600; for four-year-olds and up; one mile and seventy yards.

*Wiltrude Wood	102
The Falconer	103
Jolly Cephas	103
*Hot Muffin	104
*Lady Leonid	104
Katinka	107
*Green Springs	108
Poppina	111
Royal Oak	113

*Apprentice allowance claimed.

FORESEES PEACE FOR ALL IRELAND

Sir Joseph Davison, Visitor Here, Tells of Hopes For Countrymen

That he was looking forward to peaceful times and an end of dissension in Ireland between the peoples of the north and south, was the statement made by Sir Joseph Davison, J.P., of Belfast, Ireland, who, with Lady Davison, is a guest at the Empress Hotel. Ever since the boundary question had been settled last year between Ulster and the Irish Free State, relations had ceased to be strained, says Sir Joseph.

"Although I live in the north of Ireland," Sir Joseph said, "I feel sure that all is well throughout the country. Disorders have disappeared and we are looking forward to better times in the future and continuance of the friendly relations between the North and South."

At present, said Sir Joseph, these two sections are working in perfect harmony with one another.

COMMERCIAL PROGRESS

The shipbuilding industry is being given added impetus in Ireland, states Sir Joseph.

While the linen business was not what it might be, as Sir Joseph explained, this was largely due to the fact that the United States duty against it was overwhelming high.

Sir Joseph saw the troublous days when, before the war, Ireland was preparing for a bloody internal conflict. He has seen the day when the forces of opposing factions of Irishmen stood preparing for battle—a battle which would have meant the death of one side or the other. Sir Joseph has seen peace grow out of chaos. The coming of the greater conflict, in Europe, ended the Irish problem for a time.

Sir Joseph pays glowing tribute to Canada and her people. The country had been deveolped in a most remarkable way, he said, and showed how close the Empire was knitted, man to man, in every clime.

Sir Joseph is a leader among Orangemen and has addressed gatherings of this society all over Canada. It was when he was High Sheriff of Ireland in 1921 that he was given his knighthood by the King.

MAN MUST INVEST OWN ENDOWMENT LIFE MEN ARE TOLD

(Continued from page 1)

tal processes, the type of reading he does, the thinking he is doing and even the motives he has.

"A man ought to be a general reader," Dr. Magee continued. "He ought to be the best read man in his own line. He ought to train his memory, quickness of decision, confidence and sureness. Build the ability to meet people by being a student of other men's emotions. The emotions of all men are alike and therefore if I know how I respond to appeals, I should know in approaching a man how he will act if the processes are reversed."

DINNER AT COLWOOD

A. S. Elford of Seattle, inspector of western agencies, presided at the Colwood dinner. Mayor Pendray also spoke.

Mrs. Arthur Dewell, Thomas Kelway and Cecil Heaton gave a programme of songs during the dinner.

NEW POLICY OUT

A new New York Life bond policy, which guarantees the assured an income throughout his later life, was announced by Mr. Elford at this morning's session.

Mrs. C. M. Elliott of Tacoma and Mrs. N. L. Jacobs of Seattle were introduced to the convention as the only ladies qualified for membership in the big productive club.

C. K. Souva, superintendent of inspection department, Seattle, explained how the inspection department works with agents to facilitate business.

"This influence of this Victoria convention will last a long time with those who have been here to take part in it," said E. H. Norina, agency organizer of Seattle.

W. F. Talley of Spokane said that the helping hand and co-operation of agency heads will maintain and keep real the leadership of the New York Life in the Northwest.

Other speakers to-day were N. M. Boyd of Vancouver, agency director for British Columbia; W. B. Ferguson of Edmonton, agency organizer for Alberta; George Redding and George Panzer of Great Falls; C. E. Druse of Yakima, and J. T. Wilkinson of Vancouver, who delivered the convention valedictory.

Mr. Elford was the speaker at the Crystal Garden luncheon to-day, when he went into details of the promising business outlook before this section of the country during the coming year.

Other members of the convention expressed their appreciation of their visit here, said they had had a wonderful time and gave thanks to Mayor Pendray and Alex Peden, who as manager of the New York Life for this district, was local host to the convention.

The convention almost en masse went swimming in the Crystal salt water pool. The members are leaving on the Seattle and Vancouver boats this evening.

CUSTOMS INQUIRY HEARS EVIDENCE ON LIQUOR SMUGGLING

(Continued from page 1)

the three-mile limit in Cape Breton, but the Bench of Judges had nonsuited the case on the ground that smuggling actually meant landing goods in Canada. In the majority of cases smugglers were arrested at the time the seizures were made.

There was considerable delay in getting the hearing under way and it was well after 11 o'clock when Sir Francois Lemieux emerged from the adjoining room and took his seat.

Mr. Calder and Mr. O'Connor, joint counsel for the commission, were both on hand, as well as R. P. Sparks, president of the Commercial Protective Association, acting in an advisory capacity.

SUGGESTS TIME LIMIT

Mr. O'Connor made a brief speech of welcome to Sir Francois on behalf of the Bar of Nova Scotia. He mentioned the historic nature of the rooms in which the sittings are being held. He said that the services of counsel and commission were open to the public. It was likely, said Mr. O'Connor, that the Commission would find it necessary, owing to the tremendous amount of work before it, to set some date in the past behind which the investigations would not go, but instructions thus far given in the investigation provided for the production of files as far as any clue being followed up required. But, said Mr. O'Connor, it might take years to conduct the investigation if no limit was set to the time.

R. L. Calder pointed out that this procedure had been followed before the parliamentary committee at Ottawa.

Commissioner Lemieux thanked Mr. O'Connor and the Nova Scotia bar for its welcome. "I hope this Commission will be held as a National Commission to serve the ends of the people and the interests of the country at large," he said.

HALIFAX COLLECTOR ON STAND

W. C. Acker, Collector of Customs for Halifax, was the first witness. He was appointed collector in January, 1920, after many years in the service. Mr. Acker said that the personnel under him was about 108 men with twenty-eight special men. His inside staff numbered ninety-one. There were no preventive officers under his direction. These came under the control of W. F. Wilson, Chief Preventive Officer at Ottawa.

"Who is in charge of taking bonds from vessels clearing with liquor?" asked Mr. Calder.

Mr. Acker replied that he had always carried out instructions to the effect that clearance for foreign ports should not be granted to such vessels as were not in fit condition for the voyage.

SUGGEST USE OF POLICE

Mr. Acker said that prevention of liquor smuggling in Nova Scotia was not easy. The long and much indented coastline and foggy weather made landing of liquor a simple matter. He suggested distribution of detachments of mounted police along the coast to watch landing-places and also a material reduction in duties on liquor. This would make smuggling business much less profitable.

Mr. Acker said that it would be a help in suppressing smuggling if the right of search outside the three-mile limit was granted.

Mr. Calder asked if smugglers caught in the act were arrested as well as seizure being made.

Mr. Acker replied that this was done in nearly every case.

The hearing continues this afternoon.

To-day's Baseball

AMERICAN LEAGUE

St. Louis-Washington game postponed—rain.

Second game—New York-Cleveland postponed—rain.

Chicago-Philadelphia game postponed—rain.

First game—

At New York—	R.	H.	E.
Cleveland	6	13	0
New York	0	8	0

Batteries—Uhle and L. Sewell; Jones, Thomas, Braxton and Severeid.

First game—

At Boston—	R.	H.	E.
Detroit	11	17	2
Boston	4	9	2

Batteries—Gibson, McFayden and Malon; Wingfield, Russell and Gaston.

NATIONAL LEAGUE

	R.	H.	E.
Brooklyn	2	5	0
Pittsburgh	1	7	0

Batteries—McGraw and Deberry; Aldridge, Bush, Gooch, Morrison and Smith.

	R.	H.	E.
Philadelphia	2	7	2
Chicago	3	9	1

Batteries—Carlson and Wilson; Jones and Gonzales.

	R.	H.	E.
New York	2	7	1
Cincinnati	1	8	0

Batteries—McQuillan and Florence; Mays and Hargrave, Picinich.

DREAM SHATTERED

Niagara Falls, Ont., Aug. 25.—The dream of seven Czecho-Slovakians of obtaining immediate entrance to the United States has been shattered. While trying to get across the border, aided by alien smugglers, the men were held up by highway men and robbed of $1,145. A taxi driver has been arrested charged with the robbery.

The Victoria Fire Department Band will give a concert in Central Park to-night at 7.30 o'clock.

The New
Orthophonic
Victrola

This Instrument Has Astounded the World

The sheer quality and volume of its tone is so unexpected that those who have heard it for the first time have simply been astounded.
Don't be content to lag behind the times in musical matters. Hear the new Orthophonic Victrola here to-day.

Consolette Model, on Easy Terms, $115

FLETCHER BROS
VICTORIA LIMITED
1110 DOUGLAS STREET

North, South, East, West, Wherever It Is Home Is Best

As true as it was in the days when men lived in straw huts and log cabins. The best modern homes in almost every locality are offered to you in the Classified Real Estate Columns—Read them. And, if you have a good home to sell, list it there. The family that can appreciate it, will find your advt.

Phone 1090. Times Advt. Dept.

USE BORAX

Wash your combs often in borax or ammonia water, rinse in cold water and wipe dry. Never allow them to soak, and do not leave them wet to dry themselves.

MIGHT SPOIL

Buy only small portions of vegetables and fruit during warm weather. It is wiser to buy oftener than to find yourself with overripe supplies on hand.

IT'LL SWELL

When putting your mixture into the ice cream freezer to be frozen, do not fill the can more than two-thirds full, as you need at least a third of the space for expansion.

TRY AN OMELET

During the warm Summer weather, meat or fish should not appear on the menu more than once a day. Cheese or eggs make an excellent substitute.

DAINTY Electric Fixtures

add to the attractiveness of the home. We have a varied stock of special design and finish to select from, and you will be sure to find "just what you want."

An attractive booklet for the asking.

Hawkins & Hayward
Electrical Quality and Service Store
1121 Douglas St., cor. View.
Phones 643-2627

Thursday's Specials

ALUMINUM PRESERVING KETTLES AT HALF PRICE

1 Aluminum Kettle, 1 Carton Royal Crown Soap, 1 Pkg. White Swan Powder... Value $1.53, for .. $1.00

Malt Extract, per lb. .....19¢
Demarara Sugar, per lb. ..10¢
English Malt Vinegar, C. & B., reg. 95c, per gal. .....75¢
King Oscar Sardines, 2 tins 25¢
Spring Clothes Pegs, doz. ...5¢
Lux, per pkg. .....10¢
Huntley & Palmer's Dinner Biscuits, 45c packets ....35¢
Peak Frean Ginger Snaps, reg. 55c lb. .....38¢
Individual Club Steaks, each 25¢ and .....20¢
Beef Shanks (whole or half), per lb. .....5¢
Sirloin Steaks, lean and tender, per lb. .....28¢
B. C. Haddies, reg. 16c lb. per lb. .....12½¢
Red Spring Salmon, reg. 25c lb. per lb. .....20¢

H. O. KIRKHAM & CO. LTD.
Grocery Phones 178-179 Delivery Dept. 5522
612 Fort St. Fruits 5523
Butcher and Provisions 5521-5520 Fish Dept. 5521

ORMONDS

They add that welcome touch of variety on your afternoon tea table. Get a package from your grocer today.

Chocolate Belmonts

YOUR BABY and MINE
by MYRTLE MEYER ELDRED

ALL YOUR QUESTIONS ANSWERED

Here is a list of leaflets which cover most of the problems mothers have to contend with. No doubt the answer to your own question is here. Pick out the leaflet which covers the subject in which you are interested and send for it, inclosing always a stamped envelope on which is your name and full address (city and province).

You may have: "Pre-natal Care and Diet of the Nursing Mother;" "Constipation;" "Feeding and Weaning;" "Eczema;" "Layets;" "Forcible Feeding, Infants and Older Children;" "Some Puzzling Problems (Hiccoughs, Prickly Heat, Dirt Eating, Cradle-cap, Hives, the Baby Who Vomits, Lime Water, Cod Liver Oil, Orange Juice, Hernia, Refractory Children);" "Various Questions (Teething, Thumb Sucking, Ammoniacal Urine, Bed Wetting, Sitting and Walking, Training in Cleanly Habits, Period of Nursing)."

DENTAL WORK

Mrs. M. B. R. writes: "I will be grateful if you will answer this question in your interesting column. Would it hurt in any way for a prospective mother to have dental work done?"

Answer—It is very wise to have dental work done in the first month as it saves the mother the suffering which might be caused by toothache later on. The dentist should consult the mother's own doctor about the advisability of doing any work which might demand the taking of gas or the use of drugs. Long hours in the dentist chair are to be avoided and if the dentist is aware of your condition he won't insist on long sessions.

If the mother will see that her diet contains plenty of milk, fresh fruits, vegetables had whole grain cereals and breads, she will find that her teeth will not be robbed of their supply of lime, to furnish the needs of the growing babe, and thus her teeth won't suffer.

LONG COOKING FOR CEREALS

Mrs. S. E. B.—All aluminum cooking utensils are supposed to have the properties you mention. If foods are cooked over a very low fire, in no matter what kind of a kettle, it is unlikely that they will burn. When they do it is the fault of the fire and not of the quality of the cooking utensil. Small grained, fine cereals can be cooked on top of the stove satisfactorily in a shorter time than they can be cooked in a double boiler. In the case of oatmeal and whole wheat and barley the double boiler had better be used.

Women's Happiness

Rests largely on solving their oldest hygienic problem *this new way*—true protection; discards like tissue

TO be fresh and charming every day, to live every day unhandicapped, to wear sheerest frocks without a second thought, any day, anywhere . . . you can now do all, a new way.

It is called "KOTEX." Ends the insecurity of the old-time sanitary pad. Five times as absorbent! *Deodorizes*, too. And thus ends ALL fear of offending.

NO LAUNDRY

As easily disposed of as a piece of tissue. No laundry. No embarrassment.

You get it at any drug or department store simply by saying, "KOTEX"; you ask for it without hesitancy.

Costs only a few cents. Eight in 10 better-class women employ it. Proves the unnecessary risk of old ways.

KOTEX
No laundry—discard like tissue

SOCIAL PERSONAL WOMEN'S AFFAIRS AND CLUB NEWS

SMART WEDDING AT ST. JOHN'S CHURCH

Miss Isabelle Wilson Becomes Bride of Edward P. Marston of Ashcroft

A quiet wedding took place at 2.30 this afternoon at St. John's Church, when the Right Rev. C. D. Schofield, Bishop of Columbia, united in marriage Isabelle, eldest daughter of Mr. and Mrs. J. E. Wilson of St. Charles Street, and Mr. Edward Patrick Marston of the Venables Valley Ranch, Ashcroft, son of Mr. E. P. Marston of Ashcroft.

Given in marriage by her father, the bride was gowned in ivory crepe-back satin fashioned with flare skirt and having on the long-waisted bodice a vest of silver lace ending with a pearl ornament. Over this was worn the conventional wedding veil of filmy tulle attached to the coiffeure with a coronet of orange blossoms. Her bouquet was composed of Ophelia roses, white heather and swansonia and was arranged as a shower.

The Misses Helen and Norah Wilson, sisters of the bride, were the attendants and were dressed alike in peach-colored shot taffeta, fashioned with medallions of baskets of French flowers on the skirt and bodice. They wore wreaths of French flowers on their heads. Their bouquets were of rose gladioli arranged in sheaves.

The groom was supported by Harold Wilson, brother of the bride, and the ushers were Mr. W. P. D. Pemberton and Mr. Arthur Pitts.

Following the wedding ceremony, a reception was held at 1770 Rockland Avenue, the home of the bride's aunt, Mrs. B. Wilson.

Later in the afternoon the bride and groom left by motor for a trip up the Island and on their return to Victoria will leave for Ashcroft, where they will make their future home.

The bride's traveling costume was of grey crepe trimmed with bois de rose and hat to match.

PRINCIPALS IN TO-DAY'S WEDDING

EDWARD P. MARSTON

MISS ISABELLE WILSON

—Photos by Easthope.

WOMEN ARE WANTED FOR HOP-PICKING

New Industry Opens on the Mainland; Pickers Wanted About September 1

Women and girls who prefer outdoor work are to have a new opportunity in the development of the hop-growing industry on the Mainland. The call has come to the Employment Service of Canada in Vancouver and Victoria for the enrolment of pickers, with the prospect of a start at the work about September 1.

The Canadian Hop Growers Limited is a new organization and promises to be a large one. They wish to employ all white labor. The conditions of employment will interest prospective pickers. The Canadian Hop Growers Limited is located at Sardis, close to Chilliwack on the Mainland. The company will furnish to the pickers a new room 10x10 for each pair containing two bunks, a camp stove and wood for cooking, one sack of potatoes per picker, with proportionate arrangements for families. Families can be accommodated together. Women workers will be grouped together in neat camps, two in a room.

Pickers are supplied with picking baskets and are paid 1¼ cents per pound for the picking. A store is operated on the grounds and meals can be supplied at 35 cents each for those who do not wish to do their own cooking. Pickers are advised to take enough warm blankets and quilts, as there is usually a little rain during the picking season. Other articles necessary are teapot, frying pan, kettle, stewing pan, water bucket, knife, fork, spoons, tin basin, small axe, and personal toilet articles. Any small musical instruments are always a welcome addition to the camp. Fairly good fishing can be obtained about 3½ miles from the camp.

The hop-picking season should last about three weeks. The local officers of the Employment Service, corner Langley and Broughton Streets, have been asked to supply a percentage of pickers required, and applications should be made as soon as possible.

POLA NEGRI WILL ATTEND FUNERAL

Wants Body of Valentino Buried at Hollywood

Los Angeles, Aug. 25—Pola Negri, Polish film star, will leave to-day for New York to attend the funeral services Monday for Rudolph Valentino.

The actress previously had decided to resume her motion picture work to-day, on the advice of her physician that she should attempt to lose herself in her work in order to divert her mind from the tragedy. She changed her plans on receipt of a telegram giving the time of the funeral service.

Miss Negri will remain in New York until the arrival of Valentino's brother, Alberto Guglielmo, who yesterday cabled her from Europe that he is sailing on a ship which will arrive in New York Wednesday. She will leave New York for California and her interrupted motion picture work immediately after seeing him. She said she will use her influence to have Valentino buried in Hollywood.

"Since he spent so many happy hours—his happiest hours—here and because I am here, I want him buried in Hollywood. But if his brother should wish him buried in Italy, to lie beside his father and mother—that is different; I can understand that," Miss Negri said.

THEY DON'T AGE

Keep your white satin slippers, and your pure white silk lingerie wrapped in blue tissue paper if you wish to keep them from turning yellow.

Sketch Club Met—A most successful meeting of the Sketch Club was held on Tuesday at the Oak Bay boathouse and arrangements were made to meet on Tuesday next at the home of Mrs. H. K. Anstie, 501 Newport Avenue. On Friday at 3 p.m. in the Arts and Crafts club rooms, Union Bank Building, the usual monthly exhibition of work will be held with a competent critic in charge.

HEATHER DAY TO BE OBSERVED THURSDAY

Lady Douglas Chapter to Commemorate Departure of Troops in 1914

To-morrow is the twelfth anniversary of the day on which the first contingent of troops left Victoria for service overseas in the Great War. The Lady Douglas Chapter, I.O.D.E., has commemorated the anniversary every year since by the sale of heather in the streets, and to-morrow its members will again be in evidence selling the tiny sprigs of remembrance.

The headquarters for the day will be at the offices of P. R. Brown & Sons Limited, kindly loaned for the occasion. It is earnestly hoped that any veteran who left Victoria with the first contingent will find time to sail at the office during the day and sign the register which had been kept since 1914.

Mrs. R. B. McMicking, regent of the chapter, will place a wreath of heather on the war memorial in Parliament Square in memory of those of the first contingent who made the supreme sacrifice.

Aeroplanes are popular among honeymooners in England, at least one married pair leaving the Croydon air station every day.

SOCIETY

His Honor the Lieutenant-Governor entertained at a dinner party at Government House last evening in honor of the Marquis of Salisbury and the Hon. L. R. Lumley, M.P., who are leaving on the liner Aorangi this evening with the Parliamentary Union delegates for Australia.

+ + +

Dr. Archibald Smith of Vancouver returned to the mainland last evening.

+ + +

Mrs. James Hunter, Moss Street, left yesterday to spend a few days in Seattle.

+ + +

Mr. and Mrs. L. S. V. York have returned from a delightful holiday at Qualicum Beach.

+ + +

Miss Helen Stewart, who has been spending a holiday in Vancouver, is returning home to-day.

+ + +

Miss Carr has taken Mrs. M. Grute's houseboat at the Gorge for the month of September.

+ + +

Miss Margaret McLennan, R.N., of Detroit, Mich., is visiting her sister, Mrs. Pinkerton, Cook Street.

+ + +

Miss Eugenie Fuller of Seattle, is visiting in Victoria as the guest of Miss Sayward, Rockland Avenue.

+ + +

Major W. E. Taylor of Bengal, India, has arrived in Victoria for a lengthy visit, and is a guest at The Angela.

+ + +

Mrs. Basil Aylmer, Constance Avenue, Esquimalt, and Master Matthew Aylmer are spending a week in Vancouver.

+ + +

Captain and Mrs. Rant have removed from their home, Beverley Place, Burnside Road, and are now residing on Begbie Street.

+ + +

Mr. George W. McMullen returned to Vancouver Monday after spending several days with Mrs. McMullen at their camp at Cordova Bay.

+ + +

Mrs. Charles Twining and Miss Mary Twining of Garden City, New York, and Miss Isabelle Carter of San Diego are visitors in Victoria.

+ + +

Mr. Mayor of the James Bay Hotel, left on Sunday for Los Angeles en route to his former home near Montreal where he will spend a six weeks' vacation.

+ + +

Mrs. W. W. W. Baines and Miss Marie Baines, Yates Street, left yesterday for Vancouver, where they will spend a few days as the guests of friends.

+ + +

Mr. Frank Moore of Walla Walla arrived in Victoria yesterday to join Mrs. Moore and Miss Frances Moore, who have been spending some time in Victoria.

+ + +

Mr. Kendrick Whyte of Montreal was the guest of honor at a dance given by his aunt, Mrs. J. A. Stewart, Foul Bay Road, last evening.

+ + +

Lieut. Commander J. D. Laurie, Mrs. Laurie and Miss Jean Dunbar of Victoria spent the week-end at Cedar Cliffs, near Vancouver, the guest of Mrs. J. Newell Bell.

+ + +

Mr. and Mrs. Lee Acton and Miss Olive Acton, Niagara Street, who have been spending the last two weeks at Prospect Lake, have returned to their home in Victoria.

+ + +

Mr. and Mrs. C. P. Hill entertained at a luncheon party at "Hillhaven," Esquimalt Road, yesterday complimentary to Mr. and Mrs. W. Lane and Miss Marjorie Lane of Chicago.

+ + +

Mr. and Mrs. George Butler of Philadelphia, who have been spending a few days in Victoria renewing old acquaintances, left to-day en route to their home in the Eastern States.

+ + +

Miss Myra B. Cicero, millinery buyer for Hudson's Bay Company, Victoria, has just returned from a buying trip to the eastern markets, including Montreal, Toronto, New York and Chicago.

+ + +

Miss Nellie Scott from Glendale, Cal., is visiting her sister, Mrs. J. E. Kinsman.

+ + +

The Misses Nellie and Mary Wells are on a visit to Mrs. McCormack, Vancouver.

+ + +

Mrs. Barthwick left to-day for her home in Vancouver after spending two weeks with her niece, Mrs. Billy Wells, 152 Eberts Street, Victoria.

+ + +

Mrs. William Gemmell of Portland, Ore., accompanied by her sister, Miss Cleland, is visiting in Victoria and is staying at Devonshire House.

+ + +

Miss Kitty Jaffray returned to Victoria yesterday after a holiday at Alta Lake and a visit to her cousin, Miss Fulton, Kerrisdale, Vancouver.

+ + +

Rev. Dr. and Mrs. Sipprell and their daughter, Thelma, have returned from Shawnigan Lake, where they have been the guests of Mr. and Mrs. G. D. Christie for some days.

+ + +

Mrs. Ray Elford of Elford Street, is down from Shawnigan for the week, to be with her son, Winston, who underwent an operation at the Jubilee Hospital on Tuesday.

+ + +

Mr. Reginald Galloway and Mr. Sandford Patterson of Vancouver, who were the guests of Mr. and Mrs. Lee Acton at Prospect Lake for the last week, have returned to their respective homes on the mainland.

+ + +

Mr. and Mrs. Kester Jennings announce the marriage of their fourth daughter, Bessie Patterson, to Mr. Wallace Athole Peirce, on Monday, August 15, at St. Paul's Church, Vancouver, B.C.

+ + +

Dr. and Mrs. Nichols of Lumsden, Sask., who have been touring the Island and visiting their cousins, Mr. and Mrs. Pearson, St. James Street, left to-day for Port Angeles en route for their home on the prairies.

+ + +

Mr. and Mrs. E. P. Marston of Ashcroft, are visitors in Victoria, having come to attend the Wilson-Marston wedding that took place this afternoon. Mr and Mrs. Marston are guests at the Empress Hotel.

+ + +

The home of Miss Jean Milliken was the scene of a happy gathering recently, when the girls of the White Lunch Limited, entertained at a miscellaneous shower in honor of Miss Gertie Schofield. The many beautiful and useful gifts were presented to the bride-to-be by Baby Margaret Walker and Isabel Milliken. The evening was spent in dancing to the music of the Orthophonic, games and singing. The music of George Hemsworth and Harold Walker was greatly enjoyed by the company. The guests of the evening were Miss Gertie Schofield, Misses Kathleen White, Doris Scott, Dorothy Jones, Dorothy Ruffles, Marjorie Longley, Jean Milliken, Vevena de Blaquiere, Margaret Hamilton, Ethel Reid, Evelyn Watson, Daisy King, Alice Davies, Mrs. Matheas, Mr. and Mrs. Milliken, Mr. and Mrs. Walker, Alec Robinson, John Robinson, Ernie Oliver, Ruban Tillyen, Bob Wilson, Bobbie Milliken, Duncan Logan, Fred Smith, Ralph Landsdell, Len West, Teddy Edwards, Bill Nickle and Bill Youle.

+ + +

Lieut.-Col. and Mrs. G. C. Johnston of Vernon, formerly of Victoria, are visiting in the city, guests at the Strathcona Hotel. They are accompanied by their daughter, Miss Claire Johnston, who will leave with her aunt, Mrs. C. B. Jones, on the Aorangi to-night for a stay in New Zealand.

+ + +

Last evening Mrs. Geo. Guy was hostess to the executive members of the Victoria Girls' Work Board who had gathered together to say farewell to Mrs. W. Freeman, one of the outstanding members of the board. The evening was spent in a social way, music being rendered by Miss Muriel Bishop and Mr. Geo. Guy. After delicious refreshments were served Mrs. Charles Bishop in an appropriate little speech voiced the sentiments of all the members of the board when she expressed their deepest regret in losing Mrs. Freeman from their midst. Her work on the Girls' Work Board and among the girls of her own church has been very much appreciated by all who worked with her. On behalf of the board Mrs. Bishop then asked her to accept a small gift as an expression of their esteem and good wishes for the future. Mrs. Freeman replied in a graceful little speech and the evening was brought to a close by the singing of "Blest Be the Tie That Binds."

COUPLE REUNITED AFTER SIXTY YEARS

Separated During Civil War Both Married Again

Sparta, Wis., Aug. 25.—Separated sixty-three years since they lost each other during the civil war, Thomas Mann, 83, and his wife, Nancy, eighty, have been reunited.

In the meantime Nancy has had two husbands and Mann had another wife. Mann's second wife died several years ago, and Mrs. Mann's third husband last March.

Enoch Arden's long voyage was just a walk around the block compared with Mann's absence from his bride. They were married in 1863. Mann enlisted in the Union army, serving a hundred days with the 139th Indiana infantry. Discharged he took his bride to a farm near Ironton, Wis., and re-enlisted in the 36th Wisconsin infantry.

He served until the war ended in 1865. When he got home, his wife had left for the home of her parents in Indiana. Both sought each other for several years without success.

After some years, assuming her husband dead, Mrs. Mann married William Burns of Indianapolis, and became the mother of four children, among them the Rev. William Burns, who has occupied Wesleyan Methodist pulpits in Indianapolis and Marion. Burns died in 1890, and his widow wedded James Tracey of Grand Rapids, Mich. He died five months ago.

Mann meanwhile gave up the search for his bride and married Mrs. Maria Young, widow of Alaska, Wis. They had five children—Dorothy, now of Santo Cruz, Calif., Millie of Minneapolis, Mrs. Pral Kriskie of Milwaukee, Mrs. Jennie Mann Davis of Beliot, Wis., and Amos Mann of Sparta. The second Mrs. Mann died some years ago.

Several months ago Mrs. Mann asked the federal pension bureau to allot her the pension of Thomas Mann. The bureau notified her that A. Thomas Mann was a resident of Sparta, and that he was drawing his own pension. She wrote Mann and discovered him to be her husband.

They were re-united at Sparta, and attorneys held that no marriage ceremony was necessary.

"This time I'll keep track of her," Mann declared.

Answer some help wanted ads.—if you are looking for that "right" job!

Safe Milk and Diet
For Infants, Invalids, The Aged
Nourishing—Digestible—No Cooking.
Avoid Imitations — Substitutes

VOLUNTEERS BUILD NEW KITCHEN FOR LANGFORD HALL

Langford, Aug. 25.—The August meeting of the Langford Women's Institute was held in their hall on Tuesday afternoon. Several interesting letters were read, including one from the secretary of the Victoria District Gardeners' Association, regarding the holding of a Spring flower or bulb show in April. The resolution prepared by Mrs. J. D. Gordon of Victoria: "That provincial and district conferences be held alternate years, the Government financing both conferences, thereby relieving the institute from this heavy burden of taxation," was endorsed by this institute. The second resolution, "That no woman attend the conference as delegate for more than two consecutive years," was subject to much discussion and the members felt that no hard and fast rule should be made for the institutes.

Mrs. James L. Brown, president, was the elected delegate for the next district conference in October.

Final arrangements were made for the flower show which will be held on Thursday afternoon.

The tea table was decorated with asters, the hostesses being Mrs. George Aikman and Mrs. W. T. Dixon, who also welcomed A. E. Wale, J. L. Brown, H. Holden, Cyril Wilkinson and W. Guy, members of the voluntary building committee, who are adding a kitchen to the hall and whose work is much appreciated by the members of the institute.

FOR VACATION

A hint for the traveler—inventory your trunk and suitcase as you pack. Then you can find what you want by consulting your list and will not have to unpack completely.

Clearing Film from Teeth Whitens Surprisingly

Quickly restores cloudy teeth to clearness

Please accept full 10-day tube of this new dental achievement, urged by world's authorities. Note the difference in the color of your teeth and health of your gums when film is cleared off.

• • •

Don't think your teeth are naturally off color and dull. You can restore them to amazing whiteness in a new way leading dentists advise.

Run your tongue across your teeth and you will feel a film. A slippery coating that covers them, hides their color and invites tooth and gum troubles. Ordinary pastes and dentifrices will not successfully remove it.

That is why, in old days, so many smiles were ruined by ugly teeth and toneless gums. Now, thanks to modern science, there is a way to combat that film.

Just obtain a tube of the dentifrice called Pepsodent at your druggist's. Clear off that film tonight; clear white teeth are beautiful. Note the amazing difference in your smile.

You'll be thankful for the suggestion. For thus you can change your whole appearance.

FREE Mail Coupon for 10-Day Tube to
THE PEPSODENT COMPANY
Sec. CC-2068, 191 George St., Toronto, Ont., Canada

Made in Canada
Pepsodent
The New-Day Quality Dentifrice
Endorsed by World's Dental Authorities

Name.....
Address.....
Only one tube to a family. 2068 Can.

BURNS' Shamrock
Handypats
A PAT — A — TIME
[in fours]
Choicest Pasteurized Creamery BUTTER!

Fresh daily. Handypats are made from genuine Shamrock Butter (First Prize London Dairy Show) and are only in the original "bend-to-open" carton. No extra cost.

Here to Stay—Your Dealer Has Them

G.W.V.A.
Britannia Post
Canadian Legion of the British Empire Service League
LABOR DAY
September 6. 1926
Excursion to Nanaimo
Ss. PRINCESS ADELAIDE

ORCHESTRA TOMBOLA DANCING

Leave Victoria 9.15 a.m., returning to Victoria about 10 p.m.

FARES

Adults ..... $3.05 Children $1.55

Tickets may be obtained from the C.P.R. City Offices.

Fifty years of Lawn Tennis culminated in the opening of the great Jubilee meeting at Wimbledon, in which representatives of seven nations competed for the championship of the most famous grass court meeting in the world. Mlle. Lengien being received by Queen Mary.

Spanking vs. Teaching

A LARGE fat fly in the ointment of our public school system is the persistent failure to see the necessity of separating discipline and pedagogy.

The schoolmaster and the birch rod have stayed with us, athough the schoolmaster now may be a highly specialized doctor of degrees, and the birch rod nothing more than demerits. The association of teaching and punishment is the same.

Theory and practice of teaching were never so wonderful as they are to-day, yet we build the whole complicated structure upon a foundation that is as antedeluvian as it is fundamentally wrong. The teacher is not to blame. Indeed he has nothing to do with it. He must abide by the system, for discipline there must be of course.

Colleges, universities, and many prepaartory schools are breaking away from the evil by trying out student government. That works very well with older pupils.

For lower grades and young children may one suggest as one remedy the plan in use in many foreign cities —that of having a specially qualified disciplinarian for each building? The teacher teaches, and bothers not about paper wads.

Fear is the greatest curse of the human race. It paralyzes the will and deadens thought.

The plastic soil of a small child's mind when he enters school, in spite of all the fertilizing and cultivating of clever teaching, freezes into hard unproductive clay in a short time in an environment of constant punishment.

For in a schoolroom of fifty or sixty pupils infractions of the law will, of course, be more or less frequent.

Eventually a bias is formed in the child's mind against the teacher whether or not he is the culprit. Teaching can never be wholly efficacious as long as the pedagog is the policeman.

The Beauty Doctor

By NINON

VIRGINIA MAGEE AT THE BRUSH

Condition—Rough, pimply skin on the upper arms.

Diagnosis—Possibly the diet is at fault, certainly the circulation is and it must be improved.

Treatment—You need a flesh brush, either one with strong, firm bristles, or one of the rubber scrubbers. Use a pure soap, very warm water and scrub the skin until it is pink and glowing. Rinse first in lukewarm water, then in cold, and follow with an ice rub. Then dry thoroughly using a coarse towel that will induce much friction. Be sure to dry thoroughly, as pimples may result from hasty drying.

Oaklands School Nears Completion

Progress is being made on the new primary school in Oaklands district, construction of which at cost in the neighborhood of $13,000 was authorized by the City School Board in the Spring. The structure is now nearing its final stages, and will be a serviceable edifice with four well-planned class-rooms. Percy Fox is the architect.

Hunter and Halkett are the contractors for the Oaklands building.

GIRL DIES ON STREET

Winnipeg, Aug. 25.—En route to Rochester, Minn., where she was to undergo treatment for heart trouble, Miss Clara Michel, seventeen, of Humboldt, Sask., dropped dead on the street here this morning, shortly after her arrival in the city.

She Is "Anxiety Expert" To 4000!

ALDA BLANCHE MOORMAN

"Alda Blanche Moorman—Anxiety and Amusement Specialist to 4,000 Persons!"

That's not the title painted on Alda's office door, but it's the one that best describes her job, say officials of Montgomery Ward & Co., the mail order house.

And Alda's door is always open, anyway, so nobody ever sees the modest "welfare manager" on it.

It's a brand new job this 25-year-old college girl has, one she created for herself, based on her theory:

"There's a lot more in helping people like their work—girls especially—than in merely paying them well and providing light and comfortable working conditions."

Not that she doesn't believe in good pay and proper surroundings! But she digs deeper. She helps raise children, gives financial advice, leads an orchestra, runs a basketball and baseball league, organizes community sings and gives vaudeville shows. Between times she chooses books for people to read and occasionally visits an invalid.

"I do things for people," she explains.

It's a big job.

Penalty Removed From Lardean Ores

New metallurgical processes incepted by the Consolidated Mining and Smelting Company at its Trail plant are responsible for new life in the Lardeau mining area where the company itself has undertaken to test the Big Showing group on Fish Creek.

The Multiplex mine, Camborne, shipped thirty-four tons of ore to the smelter in May as a trial and the shipment netted $100 a ton. It was the first of the Lardeau complex ores to be treated successfully at Trail. Development is being paid for out of proceeds.

For Quick and Courteous Service. Phone 1670
Private Exchange Connecting All Departments

Hudson's Bay Company.

INCORPORATED 2ND MAY 1670.

Take Home a Pair of Genuine "Hudson's Bay Point" Blankets

On Sale in our Staple Department, Main Floor

A Special Turkey Luncheon at 50c

Will be served to-morrow from 11.30 to 2.30 in our Victorian Restaurant.
—Fourth Floor, H.B.C.

Three Days' Sale of Toiletries

Hot days, Summer winds and much outdoor life were bound to play havoc with sensitive skins not accustomed to undue exposure. The proper use of creams and other toiletries will bring back complexions to their normal condition. The following comprehensive list of powders, creams, lotions, etc. affords an opportunity to stock up at special low prices.

Guerlain Face Powder, special at $1.19
La Belle Face Powder, $1.00 value, at ..... 84¢
Rosamonde Face Powder, 85c value, at ..... 49¢
Mon Trefle Face Powder, 60c value, at ..... 43¢
Violet Talcum Powder, 25c value ..... 16¢
Williams' Talcum Powders, 25c value ..... 18¢
D'Orsay Talcum, $1.00 value, ... 83¢
Baby Talcum, 25c value, ... 19¢
Talcums, assorted odors, glass bottles, each ..... 39¢
Pond's Cold or Vanishing Cream, 50c size ..... 43¢
La Belle Cold Cream, 40c value, at ..... 33¢
El Estado Lemon Cleansing Cream, $1.00 size for ..... 83¢
Cream of Violets Lotion for Face and Hands, 35c value ..... 29¢
Boncilla Cold and Vanishing Cream, 50c size with a 25c tube of Beauty Clay, $1.25 value for $1.00
English Bath Crystals, 85c and $1.50. Call in for your free sample.
Powder Puffs in silk bags, values at 25c, 50c and $1.00 at exactly Half-price.
Woodbury's Toilet Soap, 25c size, 3 for ..... 69¢
Mandruka Bath Sponges, extra large size, $4.75 value for $3.95
Rubber Sponges, large size, special at ..... 59¢
—Drugs, Main Floor, H.B.C.

New Afternoon Frocks

In Advance Styles for Fall

Crepe satin, crepes and georgette are the leading materials for the coming season, more particularly in black and black and white, although very bright shades will continue in popularity.

Straight lines are carried out in the major portion of garments with only such variations as are given by jabots, bolero fronts, bloused waist, tiered and apron skirts.

Sleeves are long and often quite elaborate and the neck lines show an extensive choice of new and becoming styles. In addition to black the preferred shades are garnet, peony, cloud, grey, Arctic blue, lichen and Robin Hood green, beige, fallow, ember, rust, copper, magneta and Bokhara.

$22.50 to $59.50
—Second Floor, H.B.C.

Trim Oxfords for Early Fall

Among the recent arrivals now showing in our Women's Shoe section are these fashionable black kid oxfords with their trim Cuban heels and flexible welted soles. They are exceedingly smart and at the price quoted are really wonderful value. All widths, C, D, and E; sizes 3 to 7. Price Only

$5.00

Women's Smart Street Oxfords
Shown in black and brown kid, made on a graceful last combining comfort and service. These have goodyear welted soles and trim walking heels, widths B, C, and D.
Price $7.50
—Main Floor, H.B.C.

Fashionable Handbags for New Fall Costumes

Novelty Leather Handbags
Pouch style fitted with mirror and coin purse, contrasting silk lining. Shown in red, green, fawn, brown, black and red, green and fawn, brown and fawn. Price $5.50

Morocco and Polished Calf Handbags
In envelope style with centre compartment, mirror, coin purse attached and pockets for car tickets. Lined with moire and finished with fancy clasp. Choose from green, brown, red and black. Price, $5.95

Vanity Cases
In novelty styles, fitted with large mirror, powder box, rouge and lipstick container and coin purse. Shown in brown and tan. Priced at $5.75

Vanity Cases
Kodak style with brocaded silk lining, novelty vanity fittings, safety lock and key. Shown in purple and grey only. Price $9.50

Genuine Calfskin Pouch Bags
With swing coin purse, mirror and adjustable handle. Choose from Copen, red and black. Price, $10.50
—Main Floor, H.B.C.

Polishes, Oils and Waxes

For House and Automobile Use

Old English Floor Wax
1-pound tin. Price ..... 85¢
2-pound tin. Price $1.70
Brightener. Price ..... 85¢

Johnson's Floor Wax
1-pound tin. Price ..... 85¢
2-pound tin. Price $1.70

Johnson's Liquid Wax
½-pint tin. Price ..... 50¢
1-pint tin. Price ..... 85¢
1-quart tin. Price $1.65

Sonax
English antiseptic floor polish, one-pound tin. Price ..... 85¢

Glydo
Powdered wax for dancing floors. Per tin ..... 79¢

Renol
Furniture cream. One-pint tin. Price $1.00
One-quart tin. Price $1.75

Simoniz
For furniture and automobiles. Per tin ..... 60¢

Simoniz Kleener
Price ..... 80¢

O'Cedar Polish
For furniture and floors.
4-ounce bottle, Price ..... 25¢
12-ounce bottle. Price ..... 50¢
One-quart tin. Price $1.50
Half-gallon tin. Price $2.50
Gallon tin. Price $3.50

Amberine Polish
For furniture and woodwork.
Pint-size. Price ..... 40¢
Quart-size. Price ..... 70¢
Half-gallon-size. Price $1.45

Desolve
For cleaning pipes and drains. Price at ..... 65¢

Staon
Liquid stove polish. Price ..... 25¢

Stove Pipe Enamel
Odorless, jet black. Price ..... 25¢

Capo
Enamel Polish. Price ..... 25¢

Dustbane Sweeping Compound
Price ..... 45¢
—Lower Main Floor, H.B.C.

Manufacturer's Clearance

3000 Men's Shirts

Including Plain and Striped Broadcloths, Tobralcos, Russian Cords, Whipcords, Woven Madras and Zephyrs

3,000 is our proportion of the Lang Shirt Company's Stock recently purchased, at a big concession in price, by Hudson's Bay Company. These Shirts are all of high grade quality, cut from the finest of fabrics and carefully tailored by expert shirt makers. Every shirt offered in this sale measures up strictly to the H.B.C. standard in size, workmanship and finish. The greater proportion have separate collars to match.

Regular Values to $4.50

See Our Big Window Display of These Shirts on Douglas Street

$1.95

Shirts Arranged on Different Tables According to Size

Window Shades Special, 75c

Your choice, green or cream, size 37 inches by 6 feet to fit the average size window. Complete with fixtures.
Sale Price 75c
—Third Floor, H.B.C.

Okanagan Freestone Peaches Arriving To-morrow

First shipment of Okanagan Freestone Peaches is expected to-morrow and we are booking orders for this fine heavy pack fruit at, per case $1.38
Local Bartlett Pears, 6 lbs for ..... 25¢
Local Cooking Apples, 6 lbs for ..... 25¢
Extra Fine Ripe Tomatoes, per lb. .. 10¢
New Season's B.C. Honey, packed on the Island Quality guaranteed, 12-ounce jars ..... 27½¢
16-ounce jars ..... 35¢
2-lb. tins ..... 55¢
4-lb. tins $1.00
10-lb. tins $2.00
Maxwell House Coffee, 1-lb. tin ..... 80¢
Drysdale's Original Rum and Coffee, per bottle, 50¢ and ..... 85¢
Ming Cha Tea, per package, 65¢ and $1.25
—Lower Main Floor, H.B.C.

Thursday's Specials in the Fresh Meat Department

Sirloin Steaks, per lb. ..... 35¢
Round Steaks, per lb. ..... 22¢
Shoulder Steaks, per lb. ..... 15¢
Veal Cutlets, per lb. ..... 35¢
Lamb Cutlets, per lb. ..... 38¢
Loin Lamb Chops, per lb. ..... 50¢
Mutton Chops, per lb. ..... 35¢
Minced Steak, per lb. ..... 15¢
Flank Steak, per lb. ..... 22¢
Plate Beef, per lb. ..... 12½¢
Corned Plate Beef, per lb. ..... 12½¢
Fowl, heavy, per lb. ..... 33¢
Fowl, light, per lb. ..... 30¢
Chicken, heavy, per lb. ..... 45¢
Chicken, light, per lb. ..... 35¢
Imperial Pork Sausage, per lb. ..... 30¢
H.B.C. Beef Sausage, 2 lbs. for ..... 25¢
—Lower Main Floor, H.B.C.

August Furnishing Sale

Special Bargains Thursday in Upholstered Chairs

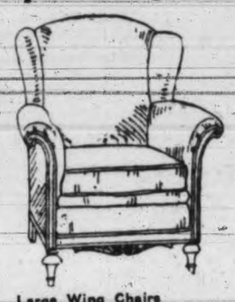

Large Easy Chairs
With loose spring cushion seats and deep spring backs, covered with good quality tapestry. Sale Price $38.50
$3.85 cash, balance in nine monthly payments

Easy Chairs
Upholstered in good quality tapestry, strong hardwood frames, spring seats and buttoned backs.
Sale Price $19.50

Large Easy Chairs
Covered with attractive floral tapestry with spring seats and soft padded arms and backs. Sale Price $22.75

Large Wing Chairs
With tapestry covering, high backs, loose spring cushion seats and roll arms.
Sale Price $45.00
$4.50 cash, balance in nine monthly payments.

Large Tub Chairs
Well-made and finished, covered with taupe mohair with cushion top in figured mohair. Sale Price, $85.00
$8.50 cash, balance in nine monthly payments.
—Fourth Floor, H.B.C.

Barrymore Axminster Rugs

Selling Now at Sale Prices

You can buy a Barrymore Rug with confidence, for right on the back of every one is the unequivocal guarantee of Canada's greatest mill, insuring fabric, color and workmanship.

Size 6.9x9.0. Regular $32.50 for $26.50
Size 9.0x10.6. Regular $49.50 for $42.50
Size 9.0x9.0. Regular $45.00 for $35.75
Size 9.0x12.0. Regular $52.50 for $45.00
—Third Floor, H.B.C.

Drapery Bargains

Casement Cloth
50-inch Casement Cloth in all the wanted shades. Highly mercerized quality in lengths from five to fifteen yards, regular $1.00. Sale Price, per yard ..... 49¢

Reversible Warp Printed English Shadow Cloth
Suitable for drapes and slip-covers, shown in attractive designs; 31-inch, regular $1.35. Sale Price, per yard, at ..... 79¢
50-inch, regular $2.25. Sale Price, per yard $1.75

Printed Linoleum

Heavy cork base Printed Linoleum in new and attractive designs, suitable for any room in the house. Sale Price, per square yard

85c

—Third Floor, H.B.C.

BASEBALL, TENNIS TIMES SPORTING NEWS GOLF, BOWLING

East Is Apparently Preparing For Open War In Hockeydom

Reports From East State Patricks Have Broken East-West Agreement of 1913

Signing of Hainsworth Heralded as First Break; What Will Patrick Say?

Toronto, Aug. 25. — Following closely the announcement from Montreal that a hockey war has started between the National League and the Western Canada circuit, Corbett Dennenay, former Saskatoon star forward, stated here that he would sign to-day to play for the Detroit team in the National Hockey League. Dennenay is the speed merchant who played for years in Toronto. He finished second in goal-getting in the Western Canada League last Winter.

It looks as though the shooting in the hockey world has started. Unable to confine themselves any longer the East has opened up and send the war clouds westward for the moguls out here to take a look at. The Patricks, no doubt, have been expecting such actions and are prepared and will be able to return barrage for barrage. Frank Patrick yesterday promised some interesting developments within a few days, and a dispatch from Montreal to-day should open the way for his revelations. The East, undoubtedly, has some inkling of what is in the wind. The dispatch from Montreal is as follows:

"Yesterday, Hainsworth, goalkeeper of the Saskatoon team of the Western League, announced in Kitchener that he had signed a contract to guard the nets for the Canadiens in the National Hockey Leagu this season. Leo Dandurand returned from Buffalo Tuesday morning but would not discuss the Hainsworth case. If Canadiens have signed Hainsworth, after the goalie's own announcement that he had accepted terms, and after he had affixed his signature to a contract, and there seems little doubt that they have—then the war is on, and it is likely that other clubs in the National Hockey League will go ahead and sign other former Western League players whom they desire to bolster their playing strength.

DISCARD AGREEMENT

"In other words, the working agreement between the East and West, reached after the first East-West hockey war when Frank Patrick raided the East in 1918 and carried off many stars to the West, has been thrown into the discard.

"It is well known that since Patrick's arrival in the East some weeks ago there have been stormy passages between the Westerner and some N.H.L. clubs heads. Last May, Patrick is reported to have entered into an agreement with some of the N.H.L. club owners to sell certain players of his Western League to the various clubs. Six weeks or so ago he came back from the West and made an effort to control a team in the National League, this coming season. When this attempt proved abortive, Patrick launched out on a scheme to form a second professional hockey league in the East in which proposition he attempted to interest Paddy Harmon of Chicago, the Freidberg group to whom he had sold the Victoria Cougars for Detroit, and Jersey City, Cleveland and Toronto hockey interests. Patrick was to be president of this proposed league.

SWINGING "BIG STICK"

"By several of the N.H.L. clubs these parleys of Patrick were considered an open breach of the agreement entered into between himself and the N.H.L. It was regarded, in fact, as an open declaration of war as well as an attempt on the part of the Westerners to swing a 'big stick.' Some of the clubs which had entered into propositions to secure Western players saw visions of Patrick taking these players to the new group. It is understood that Patrick taking these players to the new group. It is understood that Patrick had been informed that his actions were being regarded as a breach of the East-West agreement, and it would appear that the signing of Hainesworth by Canadiens is the first step by N.H.L. clubs to deal directly with former Western players as free agents so far as Patrick is concerned."

CHARMED PUTTER HELPED

Chicago, Aug. 25.—Miss Naomi Hull, an eighteen-year-old Kendallville, Ind., girl, with a charmed putter, won a place among the first rank women golfers of the Middle West yesterday by eliminating Mrs. Lee Mida, holder of eleven course records in the Chicago district, in the first round of the Women's Western champion tournament at Olympia Fields, 2 up and 1 to play.

Shawnigan Lake Regatta
1905—21st ANNUAL—1926
AUGUST 28, 1926
LAND SPORTS
WATER SPORTS

$25,000 FOR FIRST SWIMMER TO MAKE SAN PEDRO CHANNEL

San Pedro, Cal., Aug. 25.—A prize of $25,000 awaits the first swimmer who successfully braves denizens of the deep, which range from sharks and swordfish to whales, and swims the San Pedro Channel between Santa Catalina Island and the mainland, it was announced yesterday by William Wrigley Jr., who boosted the purse to that sum and threw competition open to all comers.

The feat is rated as exceptionally difficult by experts, who pointed out that at no time of the day will the prevailing tides assist progress and a troublesome chop is kicked up by breezes sweeping down the channel.

Mr. Wrigley's previous offer was $5,000 for the crossing to be made by Gertrude Ederle.

Travelers Think Their Chances Of Winning Are Good

Fans Can Look For a Thrilling Ball Game at Royal Park To-morrow Afternoon

Locals Will Field Smart Team in Hopes of Subduing Famous Fraser Mills

"We've got a good chance to come through with a win tomorrow and I expect the boys to go to New Westminster for the return game with an advantage," was the expression of hope from Jimmy Williams, manager of the Travellers, when asked for a comment on tomorrow's game between his club and the Fraser Mills at the Royal Athletic Park.

The Mainlanders, who have been through several rounds of the provincial amateur baseball play-off, are reported to be hot stuff for an afternoon party and the followers of the game are assured of plenty of excitement from the moment the "play-ball" cry is heard at 5.30 o'clock until the last ball is thrown.

Fraser Mills have a team in keeping with the Hammond Cedars and Fraser Cafe, which won titles in recent years. They have good pitchers, a keen infield and a hard-hitting, fast-moving outfield.

CAN CRACK THE APPLE

The Travellers will pit a pretty smart ball team against the Fraser Mills and there is no question that it will be a nip and tuck affair all the way.

Norman Forbes will pitch and Colin Campbell is to be called in from the outfield to handle him. Art Webster is to play first base with Faulkiner Campbell at second, Art Minnis at third and Harry Copas at short. Roy Copas, Bill Turpel and Martin Cottet will roam in the outfield. Jack Noble will be the reserve pitcher and Bowden will be available for relief duties.

The second game of the series between Fraser Mills and the Travellers will be held in New Westminster on Saturday.

To-morrow's game will be one of the last of the season and it should be of such calibre as to attract the biggest attendance of the season. There should be plenty of snappy baseball with probably the pitchers having a little the best of the batsmen. However, the batters may upset things and put on a little hitting bee to give the fans a thrill.

Gordon Now Holds Both Men's Titles At Willows Courts

Wins Handicap Singles as Well as Open; Miss Leeming Wins in Ladies

D. M. Gordon, playing the same consistent tennis that won him the open singles title of the Victoria Tennis Club last Saturday, defeated Jim Cunningham in the final round of the handicap event yesterday afternoon, 6-3 and 6-2.

Miss Hope Leeming, playing from —30, won the ladies' handicap singles, defeating Mrs. Verley, —15.2, 6-3, 6-1, in the final round.

Miss Mary Campbell and Don Campbell were the winners of the mixed doubles. They defeated Mrs. Verley and Eric McCallum in straight sets. Their superior team-work and steadiness gave them a big advantage over their opponents.

At the conclusion of these matches the prizes were handed to the winners and runners-up by Mrs. D. E. Campbell, thus concluding a most successful tournament.

The results were:

Ladies' handicap singles final—Miss Hope Leeming (—30) defeated Mrs. Verley (—15), 6-3, 6-1.

Men's handicap singles, final—D. M. Gordon (—40) defeated J. Cunningham (—30), 6-3, 6-2.

Mixed handicap doubles, final—Miss M. Campbell and Don Campbell (—30) defeated Mrs. Verley and Eric McCallum (—30), 6-1, 6-3.

St. Louis Drops To Third Place After Brief Stay At Top

Split Double-header While Cincinnati Won Two and Pittsburgh Took One

Great Strain Continues in National League; Washington Wins From Browns

New York, Aug. 25.—After breathing the restless air at the top of the National League for one whole day, the St. Louis Cardinals are again trailing the world champion Pittsburgh Pirates. The Cardinals went back to work yesterday against the Boston Braves after a rainy day's rest with the temporary crown perched over the cocky eyebrow and a lead of almost a point in the mad scramble for honors in the elder circuit. Something in their attitude must have peeved Larry Benton for he threw them for a 2-1 loss.

In the meantime the Pirates were handling Burleigh Grimes, their former spitball hoodoo from Brooklyn, a fine 10-1 beating. It was Ray Kremer's fourteenth victory of the season and admitted the Pirates to first place again.

REDS PULL UP

Although St. Louis managed to nose out a six-five victory over the Braves in the second half of the double-header, they could do no better than climb back into a second place tie with Cincinnati where they reclined for an hour or so while the Reds were running their string of victories to ten by defeating the Giants against 4-3. This win put the Reds in second place and dropped St. Louis to third place.

The Chicago Cubs were mean to the Phillies, taking a pair of games nine to four and nine to nil.

Rain stopped all but one contest in the American League. Rookie Crowder held St. Louis to three hits until the seventh, and Washington beat the Brown nine to six.

NATIONAL LEAGUE

At St. Louis—1st game	R.	H.	E.
Boston	2	8	0
St. Louis	4	4	1

Batteries — Benton and Taylor; Sherdel, Alexander and O'Farrell.

Second game—	R.	H.	E.
Boston	5	10	0
St. Louis	6	10	0

Batteries — Smith, Genewich and Taylor; Keen, Reinhart, Alexonder and O'Farrell.

At Pittsburgh—	R.	H.	E.
Brooklyn	1	5	2
Pittsburgh	10	13	1

Batteries—Grimes, Ehrhardt, Williams, Boehler and Hargraves; Kremer and Smith.

At Cincinnati—	R.	H.	E.
New York	3	9	2
Cincinnati	4	8	1

Batteries — Scott and Snyder; Luque and Hargrave.

At Chicago—1st game	R.	H.	E.
Philadelphia	4	6	2
Chicago	9	16	2

Batteries—Pierce and Wilson; Root and Gonzales.

Second game—	R.	H.	E.
Philadelphia	0	7	2
Chicago	9	15	1

Batteries — Ulrich, Knight and Jonnard; Blake and Hartnett.

AMERICAN LEAGUE

At Washington—	R.	H.	E.
St. Louis	6	11	1
Washington	9	12	2

Batteries — Nevers, Ballou and Schang; Crowder and Tate.

INTERNATIONAL LEAGUE

Jersey City 2-0, Toronto 4-3.
Newark 8-10, Buffalo 4-2.
Baltimore 6-0, Rochester 3-3.
Reading 2, Syracuse 5.

COAST LEAGUE

At Seattle—	R.	H.	E.
Sacramento	5	11	1
Seattle	2	8	1

Batteries — Keating and Koehler; Miljus, Peters and E. Baldwin, Jenkins.

At Portland—	R.	H.	E.
Oakland	7	4	0
Portland	3	7	3

Batteries — Dickerman, Gould and Baker; Baumgartner and Tobin, Wendell.

At Los Angeles—	R.	H.	E.
Missions	9	10	3
Hollywood	10	13	0

Batteries—Pillette, Bryan, Ludolph and Murphy; Fulleton, W. Murphy, Phillips.

At San Francisco—	R.	H.	E.
Los Angeles	10	17	0
San Francisco	0	9	2

Batteries — Jacobs and Sandberg; Mails and Yelle.

AMERICAN ASSOCIATION

Indianapolis, 2; St. Paul, 6.
Toledo, 2; Milwaukee, 3.
Louisville, 4; Minneapolis, 5.
Columbus, 1-2; Kansas City, 4-3.

PIGEON RACING

The Victoria District Racing Pigeon Club held their fifth young bird race from Castle Rock, Wash., an air line of 150 miles.

This race aroused a great deal of interest as it constituted the final race for the young bird average.

Birds were liberated by express agent, Castle Rock, 8 a.m. The first bird, Gauckey, arrived at the loft of W. R. Tait 2.51.21, flying the distance in 6.51.21 secs. Results are as follows:

	Flying Time
W. R. Tait, Gauckey	6.51.21
W. Bryan, Perhaps So	6.52.17
R. Barrie, Beverley	6.52.58
R. Dickinson, Surprise	6.58.12
J. Grimston, Hilarity	6.59.44

W. R. Tait won the nomination pool and R. Dickinson won the Scott & Peden medal for best young bird average.

REDLAND ROOTERS RECALL 1919 SEASON AS PRESENT TEAM FIGHTS FOR FLAG

Cincinnati's sensational play in the National League chase this season recalls the great team the late Pat Moran had in Redland in 1919—the year the Reds copped the flag and then went on to win the world series with the Chicago White Sox—the scandal play-off, as some have since termed it.

That was the year such recognized stars as Heinie Groh, "Grasey" Neale, "Hod" Eller, Ivy Wingo, good old Bill Rariden and others roamed the fields for Cincinnati. Most of members of that famous aggregation have drifted out of the main show, but their illustrious deeds on the field of battle are still fresh in the minds of Cincy fandom.

This year's team has been one of the biggest surprises in the Heydler organization. It wasn't given much of a rating by the experts during Spring training—at least, it wasn't considered in the same breath with the Giants, the Pirates and the Cards.

But Jack Hendricks has had his boys going at a pace-setting clip almost since the start of the campaign and if any club is to prevent the Pittsburgh outfit from making it two straight pennant successes, the Reds look like the team to turn the trick.

The good work of Rube Bressler, Ed Roush, Wally Pipp, Eppa Rixey, Pete Donohue and others has done much to keep the Cincy boys in the gallop.

Redland rooters have the old bunting bee buzzing again—just as they did in those hilarious days seven years ago.

Will Do Catching

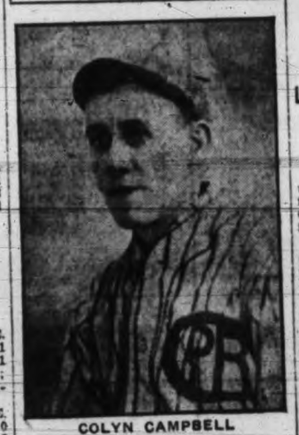

COLYN CAMPBELL

In the play-off baseball game on Thursday Colyn Campbell will most likely be brought in from the outfield to handle Norm Forbes. Campbell is a nice catcher and has a good pegging arm.

SOFT-BALL

Y.M.C.A. and Esquimalt are finalists for the Clearthue Cup, emblematic of the "A" section championship of the saftball league. The former defeated the Hillcrests 5-4 last night at the Canteen grounds, thus winning the title of the second half of the schedule. Esquimalt were winners in the first half.

Last night's game proved close all the way. The "Y" took the lead in the third inning with two runs only to lose it in the fifth when the Hillcrests ran in three counters. Coming back strong in the sixth, the Y.M.C.A. added another two, giving them a one-run advantage. The teams registered one apiece in the seventh, concluding the scoring.

The game between the Andreans and Onwegos at Central Park, scheduled for this evening, has been postponed until next Friday evening at 6 o'clock.

Team Ruled Out

Vancouver, Aug. 25.—Refused permission to play Tolmie, who, according to official reports, has played with another team all season, Britannia Beach baseball team, has declined to take any part in the provincial playoffs and the governing body announces there will be no game between the Beach and Young Liberals at Athletic Park to-night.

America's Fastest Mermaids To Show Speed Here Friday

Local Swimmers to Try Speed Out Against Visiting Stars

A fine programme has been lined up by the officials of the Y.M.C.A. for the gala to be held at the Crystal Garden Friday night, commencing at 8 o'clock.

The committee in charge have included in the programme three events for the ratings from the H.M.S. Curlew who will be guests of the city. The events are men's fifty yards, boy's fifty yards, and a relay race with four to a team.

The three American mermaids who will be the main attraction at the gala are members of the New York Ladies' Swimming Club. Miss Helen Meany is the State diving champion. She will give an exhibition of fancy and plain diving. Miss Ethel McGarry holds over twelve records at distances from fifty yards to half a mile. Miss McGarry is classed as one of the best swimmers that has been here. It is hoped that she will swim against Audrey Griffin in two events, the fifty yards which Miss Griffin preferred, and one that Miss McGarry will choose herself.

Another local swimmer, Miss Florence Gates will go her best to keep up with Miss Geraghty in the 200-yard breast stroke.

After the gala prizes will be presented to the winners of the different events. It is requested that all local swimmers have their entries in as soon as possible.

The list of officials for the gala follows: Starter, Ernie Stocks; Judges, H. B. Witter, Charles Hopper, C. R. Griffin and R. W. Hibberson; Timekeepers, Howard Taylor, Max Kilburger and Walter Duncan; Scorer, H. S. Hammill; Stewards, Phyllis Gates and Allister McKinnon; referee, V. J. Dunn and announcer, Harold Palmer.

The programme will be as follows:

Helen Meany, diving exhibition.
Miss McGarry, 880 yards and probably fifty yards.
Miss Ethel Geraghty, 50-yard and 200-yard breast stroke.
H.M.S. Curlew, men's fifty yards.
H.M.S. Curlew, boys fifty yards.
Relay race—H.M.S. Curlew vs. Y.M.C.A. ladies' team.
Junior relay race.
Novelty event—Ladies of V.A.S.C. vs. Y.M.C.A.
Men's handicap, 50 yards.
Men's open medley, 150-yard breast stroke, back stroke and crawl.

Bank on His Arm

NORM. FORBES

In the play-off game on Thursday between the Fraser Mills, of New Westminster, and the Travellers, of Victoria, the local team is banking strongly on the arm of Forbes to carry them over the road. Forbes is pitching good ball at the present time.

HORSE RACING

Vancouver, Aug. 25—Public choices ran pretty close to form on the return of the bangtails to Lansdowne Park track yesterday afternoon. Competition was keen, with large fields in nearly every event.

Green Spring, the light-weighted gelding, fooled the wise ones in the fifth race when he shot through to grab first money and paid $2 speculators the sum of $21.40, and was worth $34.80 for a $6 pasteboard across the boards. Shumway paid $24.60 for a $2 place ticket in the seventh.

The results were:

First race, five and one-half furlongs, claiming, $600, three-year-olds and up: Cuernavaca, $11.20, $6.15, $4.10; Snively, $21.55, $7.75; James B. Brown, $3; time, 1.09 2-5.

Second race, six furlongs, claiming, $500, three-year-olds and up: Felicitous, $4.10, $3.40, $2.85; Uncle Jerry, $5.70, $6.30; Fincastle, $6.30; time, 1.15 3-5.

Third race, five furlongs, $500, two-year-old maidens: Bly K., $3.55, $2.65, $2.10; Boca, $3.95, $2.20; Amazon Maid, $2.10; time, 1.02 2-5.

(Concluded on page 18).

PONS ASINORUM IS FIRST HORSE HOME IN EBOR HANDICAP

York, Eng., Aug. 25 (Canadian Press Cable)—Sol Joel's four-year-old brown colt Pons Asinorum, won the Ebor Handicap here this afternoon by three-quarters of a length from Mrs. G. Drummond's four-year-old Seradella. The five-year-old Dropitin, finished third. Fifteen ran.

Pons Asinorum started at odds of five to two against; Seradella 100-7 and Dropitin 33-1.

The race, one of the season's chief handicaps, was over a distance of 1½ miles and was worth about $6,000.

Want Victoria City Football Eleven To Be Very Best In Town

All Clubs to be Asked to Rally to Support of Pacific Coast League Entry

Every effort is to be made by the Victoria City Football Club to get the support of all the First Division club managers in an effort to give the Capital a real first-class eleven for competition in the Pacific Coast Football League this Winter.

At a meeting of the Victoria City Club last night it was decided to circularize the different clubs in this city and see if they would get behind the move by permitting their star players to join the Pacific Coast eleven.

A temporary committee consisting of J. Sullivan, W. G. Stone, J. Rivers and J. Gidders was appointed to handle things for the Victoria City Club for the time being.

The question is expected to come before the Lower Island Football Association on Monday next. On Tuesday of next week a meeting of all interested in the Victoria City Club will be held at the Army and Navy clubrooms at 8 o'clock.

Rickard Satisfies Rivals And Battle Seems To Be Away

Three Promoters Agree to Work With N.Y. Man and Stage Heavyweight Bout

Philadelphia, Aug. 25.—Tex Rickard will have three Philadelphia fight promoters to assist him in putting on the Dempsey-Tunney heavyweight championship battle at the Sesqui-Centennial Stadium, September 23.

All differences among the local promoters were ironed out yesterday after a conference with Rickard.

Herman Taylor and Robert Gunnis, who claimed they had a contract with the Sesqui officials for all boxing bouts at the stadium, announced they had reached a satisfactory agreement with Rickard and will do all they can to assist him in making the Dempsey-Tunney bout a success.

The third promoter is Jules Aronson, who was selected by Rickard last week to help him with local arrangements.

SECURES HIS LICENSE

Rickard yesterday received his Pennsylvania license as a promoter of bouts in this state, and there apparently is nothing to prevent all arrangements for the big bout to run along smoothly.

As soon as necessary changes are made in the building, the tickets for the fight will be shipped here and put on sale. Ticket prices will be $3.30, $5.50, $7.70, $16.50, $22 and $27.50. These prices include federal tax.

Hundreds of applications for tickets have already been received, Rickard announced.

Youngster Breaks Into Vets' Field in American Tennis

Newport, R.I., Aug. 25.—A youthful racquet was raised yesterday on the courts of the Newport Casino to stay the season-long push of veteran tennis stars, and under its compelling strokes a former Davis cup star, Watson M. Washburn, went down to defeat. The conquest of the former internationalist by Julius Seligson, of New York, in three sets, 10-8, 3-6, 6-4, furnished the sensation of the second day's quest of the coveted Casino bowl, for all the other favorites, including Wm. T. Tilden and Wm. M. Johnston flashed their way to brief and decisive triumphs.

The victory advanced Seligson to the fourth round, with Tilden, Johnston, Cranston Holman, of Leland Stanford University, Dr. George King Stanford University, Dr. George King and Francis I. Hunter, of New York, and A. H. Chapin, Jr., of Springfield, Mass.

Brian I. C. Morton, of San Antonio, Texas, who gained a lap on the pack on Monday, yesterday pushed on ahead with a victory over Lionel Ogden of Leland Stanford, 6-2, 6-3, while Manuel Alozon, of Spain, joined him in the quarter finals by completing two matches, the last a vigorous duel in which he accomplished the elimination of Malcolm T. Hill, a junior from Waban, Mass., at 6-3, 7-5.

Kent Starts Well In Important Game With Australians

Had Scored 98 Runs For Loss of One Wicket at Lunch Time; Somerset Did Well

County Cricket Matches Produced Some Heavy Hitting; Two Teams Pass 400-Mark

Canterbury, Eng., Aug. 25 (Canadian Press Cable) — The County of Kent had scored 216 runs for four wickets at the tea hour to-day in the first innings of a cricket match with Australia. The match began this morning with Kent at bat.

Canterbury, Eng., Aug. 25—(Canadian Press Cable) — The Australians began a three-day cricket match with the County of Kent to-day. The County batted first and at lunch time had scored 98 for the loss of one wicket.

The Kent team is captained by the Englishman, A. P. Chapman, who won the toss and elected to bat first. The day was sultry, but the wicket was good.

Hardinge and Ashdown started the batting to the bowling of Gregory and Hendry. Just before the fifty—was hoisted both bowlers were replaced by Mailey and Grimmett. The fifty was reached when Hardinge drove Mailey to the screen. Ashdown's wicket was captured by the Google Bowler when the score stood at 85, of which Ashdown had contributed 42. Woolley came in and with Hardinge carried the score of 98, where it stood at lunch time.

Taunton, Aug. 25.—The touring Australian cricketers had a narrow escape yesterday when, in a magnificent innings' rally Somerset carried their score to a point where victory was in sight but overeagerness on the part of their batsmen defeated their hopes and the game resulted in a win for the Antipodeans by a score of 56 runs.

The encounter was attended by considerable excitement, particularly in the closing stages and the batmanship of M. D. Lyon, Somerset wicket-keeper, was one of its outstanding features. To Lyon went the credit of driving out the second century registered against the Australians in their county games. The first time this fact was accomplished was in the first week of June at Lords, when G. T. S. Stevens scored 149 for Middlesex. Lyon's figures yesterday was 136.

London, Aug. 25.—Two counties exceeded the 400 mark in scheduled cricket matches that ended yesterday, Derbyshire running up 413 in the first innings of their game with Kent at Derby, and Essex scoring 471 against Gloucester at Leyton.

Scoring generally was heavy with six other teams getting beyond the third century, but in the games recorded four were first innings' victories and only two elevens, Lancashire and Notts, scored the full five points.

The results were:

At Leyton—Essex, 471; Gloucester, 228-313 for four wickets. Essex won on first innings.

At Derby—Derbyshire, 413-61 for one wicket; Kent, 273-339 for nine wickets declared. Derby won on first innings.

At Cardiff—Glamorgan, 272 for five wickets declared; Worcester, 95. Glamorgan won on first innings.

At Coventry—Sussex, 371-157; Warwick, 344-71 for five wickets. Sussex won on first innings.

At Manchester—Lancashire, 316 for seven wickets declared, 108 for two wickets; Hampshire, 109-313. Lancashire won by eight wickets.

At Nottingham—Notts, 287-190 for six wickets declared; Middlesex, 209-254. Notts won by fourteen runs.

London, Aug. 25.—It is estimated the receipts at the five cricket test matches between Australia and England reached a total of £30,000 ($145,500) half of which goes to the Antipodeans, while $4,000 is taken by the Government as entertainment tax. Three of the test matches were drawn, one was abandoned and the final was won by England.

MRS. HUTCHINGS TO PLAY

Winnipeg, Aug. 25.—Mrs. Vera Hutchings, of Vancouver, formerly of Winnipeg, is the first out-of-town entry for the Canadian ladies' open golf championship to arrive in the city. Championship play opens here next Monday with entrants from Eastern and Western Canada and the United States participating.

BASEBALL
(B.C. Championship)
FRASER MILLS
(New Westminster)
VS.
VICTORIA
(U.C.T.)
Royal Athletic Park
THURSDAY, 5.30
General Admission, 35c

ERUPTIONS HAVE AGAIN CHANGED BOGOSLOF ISLES

Cordova, Aug. 25. — Bogoslof Islands, known as the Jack-in-the-Box Group in the Aleutian Chain 1,000 miles southwest of here, have effected another transformation in a 130-year series, the United States coast guard cutter Haida, which went to the Islands to investigate eruptions, announced by wireless here yesterday.

The Islands' silhouette remains unchanged, but Bogosloff, which suddenly deserted then rejoined Fire Island, or New Bogosloff in 1908, is again uniting with its younger brother—or sister the Haida reported that a long spit, extending northwestward from the west side of High rocks known as the Castles, on Bogosloff almost to Fire Island.

A lake apparently has been formed, with heavy breakers on a north line from the spit to Fire Island and calm water to the south. The island was practically covered with what appeared to be a new deposit of volcanic ash, but no activity was visible, except for a little steam issuing from the three places.

Renewed activity of Bogosloff was reported by the Japanese steamer Yokoham Maru Thursday.

Bogosloff itself appeared in 1796. After its younger brother appeared in 1883, they decided to join starting in the Winter of 1905-06. The result was Perry Island, which was pushed aside by McCullough Peak, joining the two islands, the next Winter. But by the Winter after that McCullough Peak had disappeared, and the islands were separated again. Perry Peak then disappeared, but a great ridge of land joined them once more in 1908.

Terrific eruptions in March, 1909, produced another island. Natives fear to approach the group particularly when the volcanoes are active, and none of the isles are inhabited. Thousands of seabirds live on the everchanging land between eruptions.

Increase Shown in Fish Catch For July

Ottawa, Aug. 25.—An increase in quantity of 31,455,900 pounds and in value of $660,035 is shown in the amount of sea fish landed in July at Atlantic and Pacific ports as compared with July of last year. Last month 134,432,100 pounds of seafish, with a value of $3,994,376 were landed; while in July, 1925, 102,976,200 pounds, worth $3,334,341, represented the monthly result.

On the Pacific coast 3,682,200 pounds of halibut were caught during the month as against 3,526,100 pounds in the preceding July.

A smaller catch of salmon is recorded, 26,307,400 pounds having been caught during the month as compared with 34,674,300 pounds during July, 1925.

MADISON TAKING OUT LARGE LIST

Admiral Oriental Liner Will Sail To-morrow; Arrives at 4 o'Clock

With a large list of outbound passengers, the Admiral-Orient line steamship President Madison, Capt. Thomas P. Quinn, will sail for Japan, China and the Philippines at 5.30 o'clock to-morrow evening. The liner will arrive here at 4 o'clock from Seattle.

This will be the second outward voyage of this vessel as a privately owned ship, and the twenty-eighth since the big ship was commissioned. Outward she is taking a capacity cargo of freight loaded at Tacoma as well as Seattle, and will have one of the largest lists of passengers yet embarking for the Orient at Seattle. Several additional travelers are to board the vessel here.

Among the passengers sailing tomorrow will be the following: Miss Helen Gunderson, daughter of the governor of South Dakota, who is en route to Peking to teach fine arts in an educational institute there; Miss M. Grace Davis, another teacher, who is en route to the Hwa Nan College at Too Chow, China; Mrs. E. J. Turner, wife of a prominent merchant at Pangasinan, Philippine Islands; Dr. Herman Bryan, for the past twenty years a practitioner at Cheefoo, China; E. A. Selfridge, United States commercial attache to the embassy at Tokyo; Dr. W. H. Jordan, another medical man who has been many years in the Orient; Dean Herbert T. Condon of the University of Washington, who, with Mrs. Condon, is to accompany the University of Washington baseball squad to Yokohama; Simon Feldstein, a fanancier of Manila, and Ellis Haylm, an importer and exporter of Shanghai.

SAN FRANCISCO SHIPPING

San Francisco, Aug. 25.—The Matson liner Matsonia carrying a large passenger list and cargo arrived here yesterday from Honolulu. W. P. Roth, vice-president and general manager of the Matson Navigation Company, who has been inspecting the company's island interests, returned on the vessel.

Ninety per cent. of the passengers leaving here to-day on the Matson liner Wilhelmina for Honolulu, will be school teachers returning to the islands after vacations spent on the mainland.

Wireless reports from the Dollar liner President Wilson were to the effect that the vessel would arrive here early to-day.

The steamship Deuel of the United States Shipping Board has been purchased by the Grace line, an official announcement from the headquarters of the company receiver yesterday declared. The Deuel will be added to the Grace line fleet of steamers in the West Coast-South American service.

BRITISH DELEGATES TO SAIL ON AORANGI

Motorship Sails For Australia This Evening; Prominent Politicians Aboard

Bound to Australia to attend the British Empire Parliamentary Conference which will be held this Fall, a number of notable British politicians, headed by the Marquis of Salisbury, leader of the Conservative Party in the House of Lords, will sail for Australia this evening on board the Canadian-Australasian liner Aorangi. The motorship will arrive at 5.30 o'clock from Vancouver, sailing again about two hours later.

The Marquis arrived here on Tuesday ahead of the main party, and has been the guest of Lieutenant-Governor R. Randolph Bruce during his stay here. He is accompanied by R. Lumley, M.P. for East Hull.

Included in the party will be the following: E. M. O. Clough, secretary of the South African branch of the association; Sir Frank Nelson; Sir Howard D'Egville; Rt. Hon. Ian McPherson, K.C.; Rt. Hon. Arthur Henderson, chief Labor whip; Rt. Hon. Sir Evelyn Cecil, G.B.E.; Dr. J. H. Williams; Major Bryan Cooper, chairman of the Irish Free State branch; Senator Sir Edward Coey Bigger, Irish Free State; F. A. Broad, A. V. Alexander, Luke Thompson, J. B. Couper, Sir Sydney Henn, K.B.E.; Senator Michael F. O'Hanlon, Irish Free State; W. Mackinder, Brig.-Gen. C. R. Ingham Brooke, C.M.G., D.S.O.; Col. the Hon. Angus MacDonnell, C.B., C.M.G.; Dr. T. Drummond Shiels, M.C.; Osmond Esmonde, Irish Free State.

The British Parliamentarians will be accompanied by two Canadian delegates, Hon. C. W. Robinson, of Moncton, N.B., and Hon. F. L. Schaffner, of Boissevain, and two delegates from Newfoundland, Hon. J. A. Robinson and Hon. E. F. Sinnett.

Ship to Load Two Million Feet of Spruce in North

Seattle, Aug. 25.—Two million feet of spruce timber to be used in the construction of airplanes is to be loaded by the steamer Commercial Guide of the Commercial line at Ketchikan, Alaska, for New York. The vessel sailed from Seattle yesterday via calls at other Puget Sound ports.

The steamer President Madison, one of five vessels purchased from the United States Shipping Board by the Admiral-Oriental Line, sails Thursday for Japan, China and the Philippines on her second voyage under private ownership. It will be her twenty-eighth trip to the Far East.

The Admiral-Oriental Line announced to-day that the steamer President Jackson will arrive here Friday from the Orient with a large freight cargo.

SAILING TO-NIGHT WITH PARLIAMENTARY PARTY

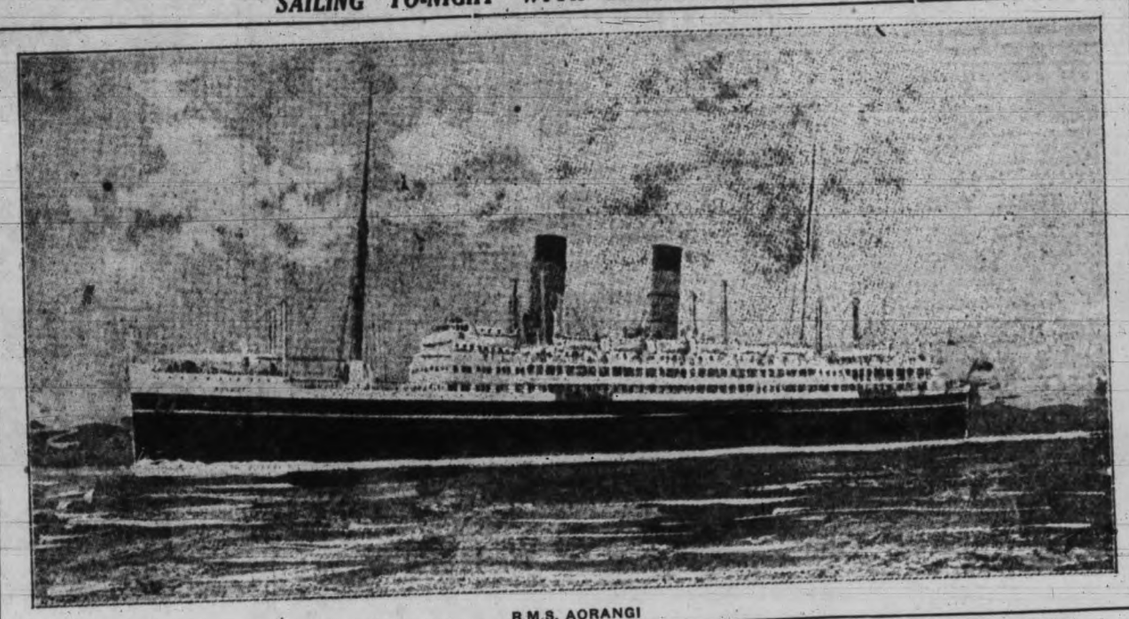

R.M.S. AORANGI

SPOKEN BY WIRELESS

August 24, 8 p.m.—Shipping:

MINA BREA, San Pedro for Vancouver, 267 miles from Vancouver.

ROCHELIE, San Francisco for Victoria, 260 miles from Victoria.

KAGA MARU, Yokohama for Victoria, 49.03 N., 130.20 W.

YARRA, Sydney for Nanaimo, 835 miles southwest of Estevan.

NOORDERDYK, San Francisco for Vancouver, abeam Blunts Reef.

JUYO MARU, inbound, 50.27 N., 134.54 W.

PRESIDENT JACKSON, Yokohama for Victoria, 1,008 miles from Seattle.

MADRAS CITY, 1,228 miles from Victoria, inbound.

August 25, 8 a.m.—Weather:

Estevan — Partly cloudy; northwest, light; 29.94; 61; sea smooth.

Pachena — Part cloudy; north; 29.94; 57; sea smooth.

Alert Bay—Foggy; calm; 30.11; 56; sea smooth.

Prince Rupert — Cloudy; calm; 30.04; 58; sea smooth.

In the trans-Pacific service of the Tatsuma Kisen Kaisha the Japanese steamer Hakutatsu Maru is due in Seattle Monday to load grain and lumber.

ACCIDENTAL DEATH VERDICT OF JURY

Seaman of Canadian Navy Died as Result of Accident on July 15

A coroner's jury this morning returned a verdict of death from accidental causes in the case of Seaman P. McAleavey, late of H.M.C.S. Patrician. The inquest was called at Sands Funeral Parlor to consider evidence touching the death of McAleavey, who was struck by an automobile on July 15 last and who died on August 23. Death was due to the results of this mishap, according to medical testimony.

The jury considered the evidence for only a few minutes before bringing in the verdict.

McAleavey, according to the evidence given, was riding his bicycle on the roadway on the night of July 15, when an automobile coming from behind him bore him to the ground when he flashed in front of the approaching machine.

Since July 15 McAleavey had been confined to the Jubilee Hospital where medical men had done all in their power to save his life. All their efforts were unavailing. The seaman succumbed on Monday.

C.P.R. PURCHASE NEW STEAMER FOR ISLAND SERVICE

Steamer Bought at Montreal Will Most Likely Run Between Vancouver and Nanaimo

Three prominent officials of the British Columbia Coastwise Steamship Service, Capt. C. D. Neroutsos, marine superintendent; T. Moffat, mechanical foreman, and John Alexander, superintendent of engineers, returned to Victoria recently after a trip to Montreal for the purpose of inspecting a passenger steamer there, which the Canadian Pacific contemplated purchasing.

The vessel was given a thorough inspection, her engines and accommodation being surveyed. It is understood now that the C.P.R. have bought the vessel and that she is at present loading cargo at the eastern seaport before proceeding out to this coast.

It is thought that the new vessel upon arrival here will be fitted up for Nanaimo-Vancouver route, and will most likely be put into service next year. Travel on this branch of the Canadian Pacific service has been exceedingly heavy this Summer.

Capt. J. W. Troup, manager of the B.C. Coastwise Service, issued a statement a few days ago to the effect that the C.P.R. was taking a keen interest in the Nanaimo-Vancouver service and that in the near future expansion would be necessary.

Should the new steamer be placed on the Nanaimo-Vancouver run the Princess Patricia, the flyer at present handling the travel, would in all probability be operated out of Vancouver to the popular tourist resort located on Bowen Island in Howe Sound.

JACKSON DOCKS FRIDAY MORNING

Vessel Will Reach William Head at 7 o'Clock; 400 Tons of Cargo Here

W. M. Allan, Victoria agent for the Admiral-Oriental Line, stated this morning the steamship President Jackson will arrive at the William Head quarantine station on Friday morning at 7 o'clock from the Orient. The liner will berth at Pier at 8.30 o'clock to disembark passengers and discharge freight.

Victoria passengers include eleven cabin and thirty-nine steerage travelers. Approximately 400 tons of freight will be put off here while there are seventy-five bags of mail for Victoria distribution. Included in the freight being put off here are 197 packages of silk.

There are 260 passengers on board the liner including 100 first class and 160 steerage travelers. The freight for Seattle comprises 2,650 bales of raw silk, 2,000 sacks of mail and 2,500 tons of general freight.

FINED FOR FIRE LIGHTING

Murrayville, B.C., Aug. 25.—John Nelson, George H. Johnson and Wm. Jones, charged with setting out fires without first having obtained a written permit, were convicted here yesterday and fined $25 and costs.

Reduced Fares East!

Northern Pacific

TAKE advantage of low summer fares East via Northern Pacific,

May 22nd to September 15th!

You have a threefold opportunity this summer: To travel East along a route marked by "2000 Miles of Startling Beauty"—to do it at low cost—and to experience the utmost passenger travel luxury, the

North Coast Limited

a Travel Triumph!

with its new style observation-club car, including beautiful club lounge, ladies' lounge, maid-manicurist, soda fountain-buffet, shower bath, telephone at terminals, searchlight for night observation, valet, barber, library, smoking and card rooms; all the facilities of an exclusive club!

Round Trip Fares from Victoria to

Yellowstone Park	$46.50
St. Paul / Minneapolis	75.60
Chicago	90.30
St. Louis	85.60
Kansas City	81.55
New York	151.70
Washington	145.86
Philadelphia	149.22

Dates of Sale
May 22 to Sept. 15, 1926
To Yellowstone Park
June 1 to Sept. 12, 1926

Final Return Limit October 31st, 1926

Extra Comfort—
No Extra Fare

E. E. Blackwood, G. A.
912 Government St.
Victoria, B. C.

(85)

TIMES SHIPPING CHART

OCEAN VESSELS TO ARRIVE

Steamer	Master	Agent	From	Due
President Jackson	Griffith	Admiral-O.	Orient	Aug. 27
Empress of Asia	.....	C.P.R.	Orient	Sept. 6
Niagara	Showman	C.P.R.	Australia	Sept. 17

OCEAN VESSELS TO SAIL

Steamer	Master	Agent	For	To Sail
Aorangi	Crawford	C.P.R.	Australia	Aug. 25
President Madison	Quinn	Admiral-O.	Orient	Aug. 26
Arabia Maru	Yamaga	O.S.K.	Orient	Sept. 4
President Jackson	Griffith	Admiral-O.	Orient	Sept. 7
Empress of Asia	.....	C.P.R.	Orient	Sept. 16
Niagara	Showman	C.P.R.	Orient	Sept. 22

C.G.M.M. MOVEMENTS

Canadian Freighter left Vancouver for Avonmouth and Glasgow August 16.

Canadian Highlander sailed from United Kingdom for Vancouver August 14.

Canadian Importer arrived Montreal August 17.

Canadian Pioneer left Norfolk for Falmouth, London and Antwerp August 16.

Canadian Planter left Panama for Vancouver August 8.

Canadian Prospector left for Quebec and Montreal August 22.

Canadian Ranger left Antwerp for Vancouver August 5.

Canadian Seigneur left Panama for Victoria and Vancouver August 5.

Canadian Transporter arrived Vancouver August 26.

Canadian Winner arrived New Westminster August 19.

Canadian Skirmisher left Kingston for Avonmouth, Swansea, Garston, Liverpool and Glasgow August 18.

Canadian Coaster arrived San Francisco August 19.

Canadian Farmer arrived Ocean Falls August 21.

Canadian Observer arrived Port Clements August 21.

Canadian Rover left Ocean Falls for San Pedro August 15.

SUNRISE AND SUNSET

Time of sunrise and sunset at Victoria, B.C. (Pacific standard time) for the month of August, 1926.

	Sunrise		Sunset	
Day	Hour	Min.	Hour	Min.
1	4	48	7	50
2	4	49	7	48
3	4	51	7	47
4	4	52	7	45
5	4	54	7	44
6	4	55	7	42
7	4	56	7	41
8	4	58	7	40
9	4	59	7	38
10	5	01	7	37
11	5	02	7	35
12	5	03	7	33
13	5	05	7	32
14	5	06	7	30
15	5	07	7	28
16	5	09	7	26
17	5	10	7	24
18	5	11	7	22
19	5	12	7	21
20	5	13	7	19
21	5	15	7	18
22	5	16	7	16
23	5	18	7	14
24	5	19	7	12
25	5	21	7	10
26	5	22	7	08
27	5	24	7	06
28	5	25	7	04
29	5	26	7	02
30	5	28	7	00
31	5	29	6	58

COASTWISE MOVEMENTS

For Vancouver

C.P.R. steamer leaves daily at 2 p.m.
C.P.R. steamer leaves daily at 11.45 p.m.

From Vancouver

C.P.R. steamer arrives daily at 7 a.m.
C.P.R. steamer arrives daily at 2.30 p.m.

For Seattle

Sol Duc leaves daily at 10.15 a.m., except Sunday.

From Seattle

C.P.R. steamer arrives daily at 12.45 p.m.
Sol Duc arrives daily at 9.30 a.m., except Sunday.

West Coast Route

B.C. Coast Service: From Victoria first, eleventh and twenty-first of each month at 11 p.m.

Portland Canal Route

Canadian National: On Mondays and Thursdays from Vancouver at 8 p.m. for Stewart and Anyox.

Union Steamships: Every Friday from Vancouver at 9 p.m. for Prince Rupert, Anyox, Stewart, etc.

Prince Rupert Route

Union Steamships: Every Tuesday at 11 p.m. and every Friday at 9 p.m. from Vancouver for Alert Bay, Port Hardy, Prince Rupert, etc.

Canadian National: Mondays and Thursdays from Vancouver at 8 p.m.

Queen Charlotte Islands Route

Canadian National: Fortnightly service from Vancouver.

TIDE TABLE

August

Day	Time	Ht.	Time	Ht.	Time	Ht.	Time	Ht.
	h. m.	ft.	h. m.	ft.	h. m.	ft.	h. m.	ft.
1 ..	3.39	4.0	11.08	6.0	14.16	5.9	21.14	6.5
2 ..	4.41	3.2	....	..	....	..	21.47	6.7
3 ..	5.40	2.7	....	..	....	..	22.21	6.8
4 ..	6.32	2.3	....	..	....	..	22.57	6.9
5 ..	7.17	1.9	17.34	8.2	18.36	8.1	23.34	6.7
6 ..	7.56	1.7	17.41	8.2	19.39	8.0	....	..
7 ..	8.11	8.7	8.35	1.7	18.09	8.1	20.31	7.8
8 ..	0.49	8.5	9.06	1.7	18.21	7.9	21.19	7.6
9 ..	1.39	8.2	9.89	1.9	18.45	7.7	22.06	7.1
10 ..	2.11	7.9	10.12	2.3	18.31	7.6	22.52	6.7
11 ..	2.54	7.5	10.45	2.8	18.24	7.5	22.40	6.3
12 ..	3.45	7.0	11.19	3.4	18.49	7.6	....	..
13 ..	0.34	5.9	4.49	6.6	11.54	4.1	19.13	7.6
14 ..	1.34	5.4	5.21	6.2	12.24	4.7	19.36	7.7
15 ..	2.31	4.9	7.59	5.9	12.19	5.3	19.57	7.9
16 ..	3.24	4.2	9.41	5.8	11.32	5.8	20.16	8.1
17 ..	4.13	3.6	....	..	....	..	20.34	8.1
18 ..	5.01	3.0	....	..	....	..	20.52	8.7
19 ..	5.48	2.7	....	..	....	..	21.30	8.9
20 ..	6.34	2.6	....	..	....	..	22.02	9.0
21 ..	7.19	1.5	17.02	7.4	18.57	7.4	....	..
22 ..	0.12	9.1	8.04	1.0	16.04	7.4	20.51	6.8
23 ..	1.11	9.0	8.48	1.1	16.09	7.6	20.58	6.3
24 ..	2.06	8.8	9.32	1.5	16.32	7.7	21.52	5.7
25 ..	3.03	8.2	10.17	2.3	17.06	7.8	22.47	5.1
26 ..	4.09	7.5	11.03	3.1	17.42	7.9	23.46	4.6
27 ..	5.28	7.5	11.48	4.1	18.19	8.0	....	..
28 ..	0.48	4.1	6.57	6.7	12.32	5.2	18.57	8.2
29 ..	1.55	3.6	8.58	6.6	13.14	6.1	19.36	8.3
30 ..	2.53	3.0	....	..	....	..	20.16	8.3
31 ..	3.50	2.5	....	..	....	..	20.54	8.2

The height is in feet and tenths of a foot, measured from the average level of lower low water.

VESSEL MOVEMENTS

Tuscania at London from New York.

Cedric at Liverpool from New York.

Drechtdyk at Liverpool from Vancouver.

Kipling Fussy In Correcting Proofs of Stories

Reuter's Special to The Victoria Times

London, Aug. 25.—Many years ago when Kipling was a young man, he was contributing to a humorous paper edited by Mr. Robert Barr. Somebody drifted in one day on Mr. Barr, who showed him the manuscript of a Kipling short story.

"This," he said, "has been written over five times. Some parts, you see, are written in black ink and some in red. These red portions will be rearranged by the author.

"Then the whole thing will be typewritten, and Kipling will go over the typescript, improving, amending, adding, and cutting out. We give him a first proof, which he will fall upon and mutilate in a way which will make the printer tired. How many proofs he will consume before the story is published nobody knows, but I am afraid the whole printing establishment will take to drink before he gets through with it."

FOR BROKEN GLASS

When a piece of glass has been broken on a floor it is advisable to wipe up the tiny splinters with a woolen cloth. It is almost impossible to coax them all up with a broom.

A Successful Want Ad Is Easy to Write—Peculiarly So!

You write it much as you would a telegram—simply, directly. If the matter is important enough—as would be the selling or real estate—you expand it much as you would one of these "high letters by wire," stating your facts more fully.

And—keep this in mind: a SUCCESSFUL classified ad is one of the most profitable of all possible small ventures!

AUSTRALIA NEW ZEALAND
Via Honolulu and Suva

The new and well-appointed passenger liners sail from Vancouver, B.C.
"Niagara" (20,000 tons) . Sept. 22 Nov. 17
"Aorangi" (22,000 tons) . Oct. 20 Dec. 15
For fares, etc., apply to all Railway and Steamship Agents, or to the Canadian Australasian Line, 392 Hastings St. West, Vancouver, B.C.

EUROPE
Via "The Comfort Route"
The new "O" steamers are famous for their comfort. Bedstead cabins, spacious decks, ballroom, gym, etc.
Sailings Saturdays!
from New York
Cabin class from $145.00
Tourist from $95.00
Also direct sailings via Panama
Complete information & literature
Royal Mail Steam Packet Company
Pacific Bldg., Vancouver, B.C.
or Local Agent.

ROYAL MAIL

CALIFORNIA
SAILINGS FROM VICTORIA
SS. RUTH ALEXANDER — Sunday, August 29, 9 a.m.
SS. EMMA ALEXANDER — Sunday, Sept. 5, 9 a.m.
Super-Ship H. F. ALEXANDER
Sails from Seattle Every Tuesday at 5 P.M.
Through Service to New York via Panama Canal
W. M. ALLAN, General Agent
909 Government Street — Phone 48
THE ADMIRAL LINE
Pacific Steamship Co.

CANADIAN PACIFIC
SAILINGS TO EUROPE
MAKE RESERVATIONS NOW

FROM MONTREAL
To Liverpool
Sept. 3 Oct. 1 ..... Montclare
Sept. 17 Oct. 15 ..... Montrose
Sept. 24 Oct. 22 ..... Montcalm
To Cherbourg-Southampton-Antwerp
Sept. 8 Oct. 6 ..... Melita
Sept. 22 Oct. 20 ..... Minnedosa
To Belfast-Glasgow
Sept. 9 Oct. 7 ..... Metagama
FROM QUEBEC
To Liverpool
Sept. 10 Oct. 8 ..... Montroyal
To Cherbourg-Southampton-Hamburg
Sept. 1 Sept. 29 ..... Empress of France
To Cherbourg-Southampton
Sept. 15 Oct. 6 ... Empress of Scotland
To Belfast-Glasgow
Sept. 23 Oct. 21 ..... Montnairn
DIRECT SERVICE TO IRELAND
Apply to Agents everywhere or J. J. FORSTER, Gen. Agt., C.P.R. Station, Vancouver, Telephone Seymour 2630, Can. Pac. Ry., Traffic Agents.

Union Steamships Ltd.
to
Alert Bay, Port Hardy, Prince Rupert, Stewart, Anyox, Etc.
GEORGE McGREGOR, Gen. Agent, 612 Humboldt St., Belmont Building
Telephone 1925

THE SUMMER SCHEDULE OF THE CANADIAN PACIFIC RAILWAY

Consists of Four Trans-Continental Trains from Vancouver daily, also the Coast Kootenay Express daily.

The Trans-Canada Limited for Calgary, Winnipeg, Toronto, and Montreal leaves at 6.30 p.m.

The Mountaineer for St. Paul and Chicago leaves at 7.45 pm.

The Imperial for Calgary, Winnipeg and Montreal leaves at 9 p.m.

The Toronto Express for Calgary, Winnipeg and Toronto leaves at 8.30 a.m.

The Coast Kootenay for Penticton (connecting for Okanagan points) and Nelson leaves at 6.50 p.m.

For further information apply to any Canadian Pacific Railway Agent, Local offices at Belleville Street, Wharf or City Ticket Office, 1102 Government Street. ***

TRANSPACIFIC MAILS

August, 1926
China and Japan.

Empress of Canada—Mails close Aug. 5, 5 p.m.; due at Yokohama Aug. 16, Shanghai Aug. 20, Hongkong Aug. 23.

Paris Maru—Mails close Aug. 9, 11 p.m.; due at Yokohama Aug. 25.

President Grant—Mails close Aug. 14, 4 p.m.; due at Yokohama Aug. 26, Shanghai Aug. 31, Hongkong Sept. 4.

Empress of Russia—Mails close Aug. 19, 5 p.m.; due at Yokohama Aug. 30, Shanghai Sept. 3, Hongkong Sept. 6.

Arizona Maru—Mails close Aug. 21, 4 p.m.; due at Yokohama Sept. 6.

President Madison—Mails close Aug. 26, 4 p.m.; due at Yokohama Sept. 7, Shanghai Sept. 12, Hongkong Sept. 16.

President Jackson—Mails close Sept. 1, 4 p.m.; due at Yokohama Sept. 13, Shanghai Sept. 24, Hongkong Sept. 28.

Australia and New Zealand

Sierra—Mails close Aug. 7, 4 p.m.; due at Sydney Aug. 31.

Makura—Mails close Aug. 9, 4 p.m.; due at Wellington Aug. 30, Sydney Sept. 4.

Aorangi—Mails close Aug. 25, 6 p.m.; due at Auckland Sept. 13, Sydney Sept. 15.

Sonoma—Mails close Aug. 28, 4 p.m.; due at Sydney, Sept. 21.

Mill Bay Ferry

Ferry Leaves MILL BAY	Ferry Leaves BRENTWOOD
at	at
8.30 a.m.	7.30 a.m.
10.15 a.m.	9.15 a.m.
12.00 noon	*11.00 a.m.
2.30 p.m.	1.30 p.m.
4.15 p.m.	3.15 p.m.
6.00 p.m.	* 5.00 p.m.
7.45 p.m.	7.00 p.m.

Daily (Including Sundays)

*By reservation. Phone 2107 or 2906

Auto Ferry Routes

Port Angeles-Victoria, B.C.

Auto ferry "Olympic," June 12 to September 12, 1926.

Leave Victoria, B.C., for Port Angeles, 9 a.m., 3.30 p.m.

Leave Port Angeles for Victoria, B.C., 11.45 a.m., 6 p.m.

Anacortes-Victoria (Sidney, B.C.)

Auto ferries "City of Angeles" and "Puget," May 20 to September 20, 1926.

Leave Victoria (Sidney, B.C.) for Anacortes daily, 8.30 a.m., 3 p.m. and 6.30 p.m. Calls will be made at Upright Head, Orcas Island and Roche Harbor on all trips except the 3 p.m. trip from Sidney.

Leave Anacortes for Victoria (Sidney, B.C.) daily 8.30 a.m., 1 p.m. and 5.30 p.m.

September 20 to November 30, 1926

Leave Victoria (Sidney, B.C.) for Anacortes daily, 8.30 a.m., calling at Roche Harbor and Orcas.

Leave Anacortes for Victoria (Sidney, B.C.) daily, September 20 to November 30, 1926.

Bellingham-Victoria (Sidney, B.C.)

Auto ferry "City of Bellingham," May 20 to September 20, 1926.

Leave Victoria (Sidney, B.C.) for Bellingham daily, 12.30 noon and 7.30 p.m. Calls will be made at Orcas Island on the morning trip from Bellingham and on the evening trip from Sidney.

Leave Bellingham for Victoria (Sidney, B.C.) daily, 8.30 a.m. and 4 p.m.

Vancouver-Nanaimo Service

"M.S. Motor Princess"
May 1 to September 30, (inclusive)

Lv.		Ar.	
Vancouver	7.00 a.m.	Nanaimo	10.00 a.m.
Nanaimo	10.30 a.m.	Vancouver	1.30 p.m.
Vancouver	3.15 p.m.	Nanaimo	6.15 p.m.
Nanaimo	6.45 p.m.	Vancouver	9.45 p.m.

Mill Bay Ferry

Mill Bay Ferry bridging Island Highway at Malahat — Leaves Verdier Avenue, Brentwood, 7.30 a.m., 9.15 a.m., 11 a.m., 1.30 p.m., 3.15 p.m., 5 p.m. and 7.00 p.m. Leaves Camp Point, Mill Bay, 8.40 a.m., 10.15 a.m., 12 noon, 2.30 p.m., 4.15 p.m., 6.00 p.m. and 7.45 p.m.

AT THE THEATRES

WOULD-BE COMEDIAN HAS DIGNIFIED ROLE IN COLUMBIA FILM

He wanted to be funny but they made him a villain. Thus were the ambitions of Jack McDonald blasted by heartless directors in the movie business. However, in "Don Q, Son of Zorro," the current Douglas Fairbanks's attraction at the Columbia Theatre, McDonald's desires have been partly gratified.

At least he has been able to lay aside his sneering look, and the knife with which he usually sticks the hero in the back. For the first time in years, Douglas Fairbanks in this United Artists Corporation release, has given McDonald the opportunity to carry a dignified character role. As General de Muro, he gives a most interesting performance. It is he who is host to the visiting archduke; in fact, the archduke is murdered in the de Muro palace, and General de Muro, for the sake of a life-long friend, gives a dagger to the suspected Don Caesar, offering him the alternative of suicide for conviction and disgrace. McDonald gives a most interesting performance, his part serving as one of the principal pegs for the drama of this thrilling melodrama.

DOMINION
Now Showing
A Drama of the Northlands
"Mantrap"
With
Ernest Torrance, Clara Bow
Percy Marmont
DOMINION COMEDY
'The Cow's Kimona'
DOMINION NEWS

Douglas Fairbanks
IN
"Don Q"
A tender and sweetly romantic story, coupled with humor that neither youth nor age can resist.
COMEDY NEWS
COLUMBIA

Grand
Swimming Gala
Under the Auspices of Y.M.C.A.
Sanctioned by C.A.S.A.
Friday
Aug. 27
8.15 p.m.

Special Exhibition Events by a Trio of America's Best Lady Swimmers and Divers.
HELEN MEANY
Diving Champion, U.S.A.
AGNES GERAGHTY
Holder of All Women's Breast Stroke Records.
ETHEL McGARRY
All-Round Champion, U.S.A. 1925.
A splendid programme of events.
Limited number of reserved seats, 75c. Admission, 50c. Children, 25c. Dancing after gala, 25c extra.
CRYSTAL GARDEN

AT THE THEATRES

Capitol—"Fig Leaves."
Dominion—"Mantrap."
Coliseum—"Nearly Married."
Playhouse — "Miss Parkes of Parkesville."
Columbia—"Don Q."

DANGEROUS WORK FOR CAMERAMAN FILMING PLAYHOUSE FEATURE

Spending the early days of his camera career photographing serials brought to the experience of Steve Smith Jr. a wealth of exciting thrills. There are stunts in the making of serial thrillers that are considered too hazardous for their worth in any other film, and the life of a cameraman for this type of picture is one of endless excitement.

In speaking of the photographing of the rapids shot in Vitagraph's "Steele of the Royal Mounted," now showing at the Playhouse, Steve Smith says that he did his most dangerous work with the camera.

"It was the wildest water I ever saw for men to try to ride through in a canoe," he reported. "Of course we had our troubles with the camera pontoon, but they were nothing to the thrill of seeing those actors dashing through that water."

COMPLICATIONS AND FUNNY SITUATIONS IN "NEARLY MARRIED"

"Nearly Married," the stage production at the Coliseum this week, contains numerous hilariously funny complications and situations. For example, at the Cherry Tree Inn, as an automobile is heard in the distance, the wife (Beth Allen) of the innkeeper, who incidentally is an Indian Prince (Frank Allwood) gives the signal and the innkeeper rushes out to the road with an armful of "ammunition" (bottles). There is the loud report of a punctured tire, the hurried entry of irate motorists and more business for the Cherry Tree Inn follows.

PLAYHOUSE
Reg. Hincks Presents the Musical Comedy
"Miss Parks From Parksville"
On the Screen
"Steele, of the Royal Mounted"
With Bert Lytell and Stewart Holmes
Continuous, 7 to 11
Prices — Matinee, Adults 25c, Children 10c. Nights, Adults 25c and 35c, Children 15c.

COLISEUM
(PANTAGES)
The Coolest Theatre in Town
Nightly at 8.15
Ed. Redmond Presents
"Nearly Married"
A Domestic Farce
Prices.....25c, 35c, 50c and 75c
All Seats, Except 25c, Reservable. Phone 2314
Children Half Price, Except Saturday

Victoria's Only Exclusive Piano House
KNABE—WILLIS—CHICKERING—AMPICO
WHEN LOOKING FOR A PIANO BARGAIN
—it's always as well to visit "Willis." We frequently have some excellent snaps in high-grade used instruments which we can offer you upon EXCEPTIONALLY easy terms. If you're wanting a new Knabe, Willis or a Chickering remember we make liberal allowances for used instruments (organs and gramophones included) in part payment towards new ones.
WILLIS PIANOS
LIMITED
1003 Government Street Phone No 514

MARVELOUS FASHION REVUE IS SHOWN IN CAPITOL ATTRACTION

Olive Borden, in "Fig Leaves," her latest release for Fox Films, will be the attraction at the Capitol again to-day. In this remarkably beautiful story, written and directed by Howard Hawks, Miss Borden appears in a marvelous fashion revue and wears some of the most elaborate gowns ever seen in a motion picture production.

In addition there are countless scenes in the Garden of Eden. These, as well as many of the fashion sequences, were filmed in Technicolor.

Miss Borden is supported by an excellent cast, headed by George O'Brien, as masculine lead. Others in the cast include Andre de Beranger, Eulalie Jensen, Dorothy Dunbar, Phyllis Haver, William Austin, Charles Conklin and others. Continuity is by Hope Loring and Louis D. Lighton.

'MANTRAP' UNUSUALLY BRILLIANT TRIANGLE STORY OF BACKWOODS

Don't think that vamps or flappers are entirely confined to the big cities!

Clara Bow, who plays the leading feminine role in "Mantrap," which plays at the Dominion Theatre, proves that both are more dangerous in isolated communities, where they can appeal to the sympathies of lonely men.

"Mantrap" is an unusually brilliant, half-humorous triangle story of a trader in the Canadian woods (Ernest Torrence), a New York lawyer, tired of women because they form his principal clients in fashionable divorce cases, (Percy Marmont) and a manicure girl from Minneapolis, who has married and gone to live at a Canadian woods trading post and who finds life pretty boring (Clara Bow). There is also a "Babbitt" manufacturer, a "know-it-all" camper (Eugene Pallette), who will delight the hearts of all campers who may have met this pest while on a camping expedition.

"Mantrap" is pronounced Sinclair Lewis's best piece of fiction.

PIONEER ORGANIST DELIGHTS AUDIENCE

Dr. Clarence Eddy, Veteran Artist, in Recital at Metropolitan Church

Sixty-two years of active concert work have imbued Dr. Clarence Eddy with a mastery of the organ coupled with an understanding of the musical public, and the small audience which listened to his recital at the Metropolitan Church last evening went away with their delight tinged with a feeling of regret that a rare musical treat had been shared by so comparatively few.

So long an active musical career has in no sense staled Dr. Eddy's capabilities. Rather has it added a subtle finish to his playing, and his performance throughout was brilliant, revealing a masterly touch, flawless technique and unusual versatility. An unusual feature of the programme was the absence of intermissions and encores, except at the very end when a Wagner number proved a "bonne bouche," brilliantly executed.

The programme included the "Concert Overture" dedicated to Mr. Eddy by the blind organist-composer, Alfred Hollins; Vibbard's plaintive "Indian Serenade"; the majestic Prelude and Fuge in D Major (Bach); Russell's "Song of the Basket Weaver"; a Wolstenholme sonata, after the style of Handel; "Emmaus" by Frysinger; a Rustic March by Boex; Dr. Eddy's own arrangement of the "Russian Boatman's Song"; a charming collection of Southern airs arranged by Hawke and dedicated to Dr. Eddy; the dainty "Berceuse" of Webster, and a Gigout composition, "Grand Choeur Dialogue."

PLAY CASTS FOR MATHESON LANG'S TOUR ANNOUNCED

English dispatches just received contain details of the casts for the first two plays to be presented by Matheson Lang on his forthcoming trans-Canadian tour. He will, of course, fill the title-role in "The Tyrant," a thrilling drama by Rafael Sabatini, dealing with Cesare Borgia at the height of his power. Miss Winifred Izard, an actress of exceptional beauty and personal charm, will portray the heroine, Panthasilea, —the only feminine part of any significance in this play.

Philip Cuningham Jr., a son of that Philip Cuningham who was successively a prominent member of Mr. and Mrs. Kendal's Ellen Terry's, Mrs. Brown-Potter's, and Mrs. Langtry's theatrical companies, will have the part of one of Borgia's captains. Shayle Gardner is cast as the Prince Ercole,—a notable villain's part. Fred Rivenhall, George Butler, Arnold Rooke, who will play Macchiavelli (the first time that that famous character has been seen on the stage), George Thirlwell as a hot-headed heroic patrician, and Edward Thompson as a Cardinal, constitute a cast of well-known London players who should assure a convincing presentation of the drama, which is said to be wonderfully rich, alike in color and in incident.

The cast for "The Wandering Jew," Temple Thurston's remarkable dramatization of the famous legend, which will be the second play for the opening week of the tour, is one of exceptional quality. Not only will it serve to introduce to Montreal Miss Hutin Britton,—in private life Mrs. Matheson Lang,—an actress of real power and magnetic appeal whose career includes association with Ellen Terry, F. R. Benson, Sir Herbert Tree, and the Stratford-on-Avon festivals, but it will bring before the audience three principal ladies in the same play, this being necessary because of the long phase of history covered by the action of the drama,—from the Crucifixion to the fifteenth century. Thus the public will see Miss Britton, Miss Winifred Ixard, and Miss May Ward. Throughout Mr. Lang will play the title-role. Cuningham Jr., will be seen as Du Guesclin, the French hero, in the second phase of the drama, Ernest Bodkin as a Messina merchant in the third phase, Arnold Rooke as a merchant in the fourth phase, and George Butler as Inquisitor-General in the penultimate scene of the drama.

BOOKS

"Austin Macleod" Is Provocative Mystery; "Listen, Moon" Piquant

Leonard Cline, author of the hilarious "Listen, Moon."

THE SIX FAVORITES

Wholesalers reports show the following books are in the greatest demand: "The Silver Spoon," "After Noon," "Gentleman Prefer Blondes," "Beau Sabreur," "Mantrap," and "The Exquisite Perdita."

It begins to look like a lush literary Fall.

The first leaves to flutter our way are quite brilliant in coloring and by early September the shelves will be heavy with important sounding names and titles.

New books by Edna Ferber, Carl Van Vechten, H. G. Wells, Rudyard Kipling, Ellen Glasgow Hamilton Gibbs, Julian Street and nearly everyone in the literary who's who.

+ + +

The House of Doran has chosen to give the bookworms a literary mystery. There will be more than a little debating on the identity of "Austin Macleod," an admitted pseudonym, adopted by the writer of "Loom of the Fool."

This tale of a man's struggle with compromise is a shrewd and studied bit of writing. He has subordinated his desires and dreams to a standardized life, to a good but thoroughly conventionalized wife, to the requirements of his town's social life. He has allowed himself to be bound, mind and soul. His wife's death breaks af the bond, but he doesn't know what to do about it. He is a fool where women are concerned and, as one of the characters remarks: "He was born to be a prey of good women."

FOOD FOR DEBATE

There's a line to tantalize the hearthstone debators. Can a good woman become as sinister and damning an influence as a bad one—or, an even worse one?

In this novel we see both influences. Gordon, his freedom in his hand continues to compromise. It has become a habit. He likes it. It's comfortable.

He threatens to let a questing relative of his wife take her place.

Temporarily he is awakened by an amaneunsis, who helps him with his novel; a young woman of particularly penetrating viewpoint, completely modern in outlook, who stirs him to cut loose and find new scenes and contacts in his search for freedom.

In New York he finds salon life, becomes a figure in the tragedy of a poignantly lovely little French girl, and lumberingly stumbles his way into the arms of a sentimental but appealing fleshling, and again blindly juggles a few months of the life of a little model.

JOLTS FOR PHILOSOPHY

One thing and then another comes to startle his philosophies—just as in life. He returns home to discover that the bonds were largely of his own making and can be shaken off there as easily or elsewhere, if he chooses.

The book, unfortunately, begins to "slush" toward the finish. The mechanism begins to squeak and the symbols replace characters. There is eve, a dash of moralizing and unfortunate sloppiness.

There is much of uncommon wisdom and some character drawing that will not soon be forgotten.

Oh yes—in spite of the publisher's reference to the author as "he" we have a feeling that this book was most likely written by a woman.

+ + +

"Listen, Moon," it may be that Leonard Cline has written the American "Zuleika Dobson." One is frequently reminded of the Beerbohm book and then—wham, whizz!—comes the intrusion of American jazztime melodrama.

A hilarious book is this, to be recommended to all and sundry.

It is difficult to conceive of it coming from the pen of the man who wrote "God Head." In a style that lilts with poetry and color is here told a ludicrous and fantastic tale.

PIRACY AND SUCH

The theme is that "in the heart of every man there lives a pirate." Behold then, a staid professor of Latin and Greek, tossed into the contact of a sophisticated flapper who has just been bounced from Bryn Mawr. Her father, the town pastor, is also head of the Klan.

Circumstances rise to make the professor an arch conspirator, in flight from the Klan and in search of piracy. Aboard the ship are an astounding company, including the delightful Hiltonshirley Moggs, whose wealth is used on a foundation "for the purveying of useless things to worthy people."

The parson himself is kidnapped, the whole crew is jailed for chicken stealing, the judge falls for the lure and joins the crew, a "treasure map" is stumbled upon and there is treasure hunt and battling bootleggers, all done in a most hilarious mood.

The whole thing is more than merely clever—there is much not-deeply-hidden satire, much straight burlesque, and more than a little artistry in the handling.

We herewith nominate Clara Bow to play the "flapper" when the moving picture rights are sold

DAVID SPENCER LIMITED
PHONE 7800
Store Hours: 9 a.m. to 6 p.m.; Wednesday, 1 p.m.; Saturday, 6 p.m.

An Early Shipment of Men's Stylish
SUITS AND OVERCOATS
For Fall. Now on Display. Great Values at
$25.00 $29.75
$35.00 $40.00

Men's Suits of pure wool, guaranteed English navy serges, herringbones and fancy worsteds; shown in the latest English six-button, double breasted effects. Stylish semi-form fitting, single breasted styles and conservative models. Men who dress well always appreciate a dark blue suit, and these are exceptional values at **$25.00, $29.75, $35.00** and.... **$40.00**

An early shipment of Fall Overcoats, featuring the newest trend of fashion for men or young men. Some are plain in style, others have half-belt, while the larger lapel is very prominent. They are quarter lined with silk or fancy plush, patch or slash pockets and shades include greys, browns, blues and novelty tweed mixtures. Values most exceptional at **$25.00, $29.75, $35.00** and **$40.00**
—Men's Clothing, Main Floor

Men's Velour Hats
Good Values at $6.00

Men's Velour Hats of excellent quality, very good makes, shown in several shades of fawn, seal, steel and pearl. Some finished with bindings and bands to match. Absolutely new stock, just unpacked. Priced at **$6.00**
—Men's Hats, Main Floor

Men's and Young Men's Fall Caps
Now Being Shown
Our new stock of Men's Caps presents the smartest in fabrics, colors and patterns for Fall wear. Plain or with back and side pleats, some finished with leather sweat bands inside. The new waterproof and unbreakable visor is a great consideration. See our splendid assortment, now on display at **$2.00, $2.50, $2.75** and **$3.00**
—Men's Hats, Main Floor

School Boots For Boys

Boys' Fine Goodyear Welted Boots and Oxfords, black or tan; smart new last and rubber heels. A pair ..**$4.00**

Boys' "Panco" Sole Boots, uppers of black box kid; these soles give twice the wear of ordinary leather soles; sizes 1 to 5½.....**$3.75**
Sizes 11 to 13½, a pair **$3.25**
"Our Champion" Boots for boys of genuine chrome black box calf, two full soles, red stitch, sizes 2 to 5½. A pair **$3.95**
Sizes 11 to 1½, a pair **$3.45**

English Boys' Boot Special of black box kid and leather lined. Two full soles, ¼-iron tip heel; sizes 11 to 5½, a pair **$2.95**

Canadian Boys' Special, Black and Brown Boots of medium lightweight, rubber heels; sizes 11 to 5½, a pair **$2.95**
Williams's Black Storm Calf Boots, red stitch; sizes 11 to 13½, a pair **$3.45**
Sizes 7 to 5½, a pair **$3.95**
Williams's Black or Brown Dress Boots on smart new lasts, rubber heels; sizes 1 to 5½, a pair **$3.95**
—Boys' Shoes, Lower Main Floor

Men's Shirts
Styles and Qualities That Satisfy—Special Values
Men's Tooke brand fine Negligee Shirts, made from English Tobralco, silk finish; patterned in fancy light stripes of mauve, blue or black on a white ground; reg. price $3.25, for **$2.50**
Men's English Shirts, "Lamba" brand, a flannel substitute, at half the price; roomy shirts, pullover style, have white neckbands, band cuffs, patterned in assorted light stripes on a white ground; all sizes and guaranteed unshrinkable. Each **$1.95**
English Oxford Flaxman Shirts, a new shipment just opened up. Made with neckband or with collar attached, band cuffs to button at wrist. large selection of stripes on a light ground; all sizes. One price. Each at **$2.35**
—Men's Furnishings, Main Floor

Men's Ties and Braces
Best Values
English Silk and Wool Crepe Ties, in fancy designs; very choice. Special, each **$1.00**
The new Bat-wing Butterfly Bow, assorted colors and patterns. Each **$1.00**
Made-up Bow Ties with elastic band, new patterns and styles. Each .....**50¢**
Kum-a-part Cuff Buttons, new patterns just arrived. Priced from, a pair, **50¢** to **$2.50**
Men's Silk Web Braces, plain colors and stripes, matched kid ends. A pair **$1.00**
—Men's Furnishings, Main Floor

The Revelation Suit Case
An Innovation—Fourteen Sizes in One
The "Revelation" Suit Case is an important departure in the history of baggage. The "Revelation" can be adjusted to 14 sizes to accommodate the amount you desire to pack for your journey, whether for a day, week or month. "Revelation" Case of black enameled duck, with fine patent leather finish, cloth lining, brass fittings, reinforced handle and corners; sizes 24, 26 and 28-inch. Priced according to size, at **$16.25, $17.00** and **$17.75**
Heavy, smooth grain, genuine cowhide "Revelation" Case, nut brown and well finished; sizes 24 and 26 inches. Priced according to size, for **$26.00** and **$28.00**
Call and see a demonstration of the "Revelation" Suit Case
—Baggage Dept., Main Floor

TO-DAY Continuous 2-11 P.M. **CAPITOL** TO-DAY Continuous 2-11 P.M.
PRESENTS
"FIG LEAVES"
With
GEORGE O'BRIEN and OLIVE BORDEN
The season's most unusual offering. Supreme beauty interwoven with comedy in story of great human appeal
Screen's Most Lavish Gown Display in Technicolor
FOX NEWS COMEDY
SPECIAL NEWS SCOOP
Gertrude Ederle Swimming the English Channel

Sidney

Sidney, Aug. 24.—A very enjoyable afternoon was spent on Monday, when Mrs. McKay of Third Street, gave a tea party on the occasion of her birthday. A delicious tea was served by the hostess. Those present were Mrs. Gorman and Mrs. McKurley of Vancouver, Mrs. Gilman, Mrs. Crossley, Mrs. King, Mrs. McKillican and Mrs. Lane.

Mrs. Norris of Deep Bay, has gone to Vancouver for a holiday.

Mr. and Mrs. Wilgress and children of Oak Bay, Victoria, are staying at Mrs. Graham's Summer home at Patricia Bay.

Mrs. Vernon and children of Vancouver are staying with her brother-in-law and sister, Mr. and Mrs. W. Cowell, Third Street.

Mrs. Tilton of Victoria, is staying at her Summer home, Patricia Bay.

Dr. and Mrs. Ridewood, who are staying at their Summer home at Bradley Dyne, entertained at a large beach party on Sunday.

Mr. and Mrs. McPherson and son have returned to Victoria after spending a week with Mrs. Walker at Patricia Bay.

Mrs. W. McAllister has left for her home at Wood Fibre after a holiday spent with Mr. and Mrs. Peck of Deep Bay.

Miss Edith Gilman, of Victoria, is staying with her parents, Mr. and Mrs. Gilman, Second Street.

Mr. Stewart, of Breed's Cross Road, has returned home after a holiday spent on Salt Spring Island.

Mrs. Bishop and Miss Frances Bishop have returned to Duncan after a holiday spent with Mr. and Mrs. George Clarke of West Road.

Mr. and Mrs. Jack Stewart, of Breed's Cross Road, are shortly going to live on Mr. Oldfield's estate at Elk Lake.

Miss Molly Clarke, of West Road, has gone to Duncan to stay with Mrs. Bishop.

Mrs. Morrow and baby have returned to Luxton after a visit here.

Guests at Shore Acres are Mrs. Carter, Mrs. Hughes, Miss Hughes, Mrs. Hunter, all of Seattle; Miss James, Miss Foster, Miss Jones and Miss Hanbury, all of Vancouver.

J. O'Brien, of Vancouver, is staying with Mr. and Mrs. J. Greenwood.

Mrs. Simister and Miss Pattie Simister have returned from a trip up the West Coast.

Miss Olive Heritage, of Victoria, is staying at her Summer home at Deep Bay.

Miss Violet Simpson has returned to Seattle after a holiday spent at Deep Bay with her sister-in-law, Mrs. Simpson.

George Sangster has gone to Vancouver.

Luxton

Luxton, Aug. 24.—A meeting was held last night in the Luxton Hall of the chairmen of committees in connection with the live stock section of the Metchosin District Fall Fair. In view of the interest in the goat and rabbit divisions, certain additions were authorized by the management to admit of more entries and easier judging. Division "G," rabbits, will be doubled, and will read class 1, Flemich Giant, best doe under 12 months. Class 1a, Flemish Giant, best buck, under 12 months, and the addition will run through the whole division with "a" being added to each class number, to allow of buck and doe to be shown in each class, down to class 12 and 12a.

Regarding the goat division a discussion arose re the competition for the Hon. Walter Nichol's Cup, and the suggestion brought forward that the cup this year be given for the best goat in the show instead of for the best herd of three generations as at last year's fair. This matter will be brought up at a meeting to be held on Friday evening next, to which all stock men of the district will be invited to attend. It is thought by the committee that this will encourage more entries and keener competition.

The goat division will also be practically doubled to admit of segregation of breeds, viz.: Class 1 will read, "Best doe, Toggenburg, born 1926." Class 1a, "Best doe, Sannen, born 1926," and this will carry through the three classes, making six.

A donation of $5 has been received from Lieut.-Col. Messiter of Langford, and a donation of $5 from R. Bray of Victoria and Langford.

On Saturday afternoon the work of construction will commence and all who are willing to help are asked to be at the hall at 2 p.m.

It is hoped that all who are interested in the goat, poultry or dairy stock industry will make an effort to attend the meeting on Friday evening in the Luxton Hall at 8.30 o'clock.

GIRLS' MIDDIES

For School Wear, Fine Quality, At **$2.95**

Good Quality Jean Middies, white with navy detachable collar and cuffs, suitable for school or uniform wear; sizes for 12 to 15 years, at **$2.95**

—Children's Wear, First Floor

DAVID SPENCER LIMITED

PHONE 7800

Store Hours: 9 a.m. to 6 p.m.; Wednesday, 1 p.m.; Saturday, 6 p.m.

12 ONLY

Women's Black Enameled Duck Hat Boxes

Regular $6.75 For $5.75

18-Inch size, round shape, leather bound with fancy lining and 2 pockets in lid and body. Wonderful value, regular $6.75 each for **$5.75**

—Traveling Goods, Main Floor

An Unusually Fine Showing of Fancy Linens—All Interesting Values

Choice Selection of Imported Knitted Suits

Jumper and Cardigan Styles

$17.90 to $27.50

For the motoring trip, street wear or sports, these imported Knitted Suits present a very practical solution to the problem of what to wear. Shown in plain colors and mixtures of wool or silk and wool, they are very smart and attractive. The coats and jumpers are hip length—the skirts plain with elastic at waist. Shades include, putty, pinegrove, brown, grey, biscuit and sand. Priced from **$17.90** to **$27.50**

—Mantles, First Floor

NEW GIRDLES

Styles to Suit Every Figure

Royal Worcester Girdles for the medium figure, made of silk striped batiste and elastic, waist line style with long skirt; sizes 23 to 32. Each **$3.50**

New Side Hook Girdles for the medium figure, lightly boned and with wide elastic sections over hips, low top and four hose supporters. Each **$4.25**

Step-In Girdles for the slim figure, waist line style with long skirt, very neat and comfortable. Each, **$4.95**

Wrap Girdles for the full figure, made of strong pink coutil with reinforced abdomen, graduated front steel, ventilated back, long skirt, 6 hose supporters and elastic insets in sides. A neat fitting and very comfortable garment, at..... **$10.50**

—Corsets, First Floor

Women's and Misses' New All Wool Chappie Coats $5.95

All Wool Chappie Coats in a lovely fine weave, made with snug fitting collar and buttoned right down the front. Shown in stripe effects of shades of henna, jade, grey, fawn and powder blue ground; sizes 36 to 42, at **$5.95**

—Sweaters, First Floor

Girls' Black Sateen Bloomers 75c and $1.00

Girls' Black Sateen Bloomers, good quality with reinforced gusset, elastic at waist and knees; sizes for 12 to 15 years, at..... **$1.00**

Sizes for 6 to 10 years, at.... **75¢**

—Children's Wear, First Floor

English Silk Jumpers $6.90

Made of fibre silk in a close, fancy weave with pretty crochet edging at neck and sleeves. They have three-quarter sleeves and round neck, finished with cordat neck and waist to adjust fullness. Shades are grey, tan, ivory and apricot. Large sizes. Each **$6.90**

—Blouses, First Floor

Girls' Brushed Wool Sweaters

Regular $3.95 On Sale For

$2.95

Girls' Fawn Brushed Wool Sweaters, Chappie coat style with neat turn-down collar and two-button fastening; sizes for 10 to 14 years, regular $3.95 for **$2.95**

—Children's Wear, First Floor

Women's Fine Silk Hosiery

Hundreds of Pairs—All Colors

Real Bargains Thursday

600 Pairs of Women's Silk Hose, splendid wearing quality for every day use, neatly fashioned with seam at back of leg. All wanted shades for Fall wear. On sale, a pair ..... **69¢**

450 Pairs of Pure Silk Hose, service weight, lovely rich appearance. Shades include white, flesh, nude, champagne, grain, blue, grey, sand and black. Every pair perfect. On sale for ..... **98¢**

725 Pairs of Pure Silk Hose with pointed heels, very neat fitting, give the ankles a lovely slim line. Shown in a full range of popular shades. On sale, a pair. **$1.29**

—Hosiery, Main Floor

CHILDREN'S HOSIERY

Bargain Values Thursday

19c, 49c and 59c

Lisle Golf Hose, in black only, with fancy tops; neat ribbed style with reinforced feet; regular to 75c a pair. On sale for ..... **19¢**

425 Pairs of Three-quarter Lisle Hose, ribbed leg with fancy turn over tops. Shown in black, brown, white, camel, grey, almond and navy; all sizes; regular 79c a pair. On sale for ..... **49¢**

600 Pairs of All Wool Golf Hose in shades of brown, black, fawn, grey, cadet and almond green, with fancy turn over tops; regular $1.25 a pair. On sale for... **59¢**

—Hosiery, Main Floor

Cluny and Irish Lace

Values to 29c a Yard, On Sale For

10c

Hand-made Cluny Lace, 2 inches wide, regular 29c a yard.

Cluny Insertion, ½ to 1 inch wide, regular 25c a yard.

Cluny Edgings, ½ and ¾ inch wide, regular 25c a yard.

Irish Edgings, ½ to 1 inch wide, regular 19c a yard.

All On Sale Thursday, a yard..... **10¢**

—Laces, Main Floor

School Shoes for Girls

Brown and Black Calf "Classic" Boots; sizes 11 to 2, a pair, **$4.00**

Brown and Black Calf Patent "Classic" Oxfords; sizes 11 to 2, a pair..... **$3.50**

Williams' Black Calf Boots; sizes 11 to 2. A pair..... **$2.95**

—Shoes, First Floor

Dresser Scarves, Centres and Squares. Special Values

White Dresser Scarves, embroidered with pink, mauve or blue, 17x44-inches. Each for **$1.75**

Scalloped edge, Embroidered Scarves, worked in all colors and white. Each for **$2.00**

White Hemstitched Runners, 17x44 inches and prettily embroidered. Each ... **75¢**

Better grade, 17x50 inches. Each **$1.00**

36-inch Squares, embroidered in white, hemstitched and scalloped. At **$1.00, $1.50** and **$2.00**

45-inch, at **$2.00, $2.50** and ... **$2.75**

24-inch Filet Lace Centres, round. Each at **$2.00**

36-inch Filet Lace Centres, round. Each at **$3.50**

40-inch Filet Lace Centres, round. Each at **$4.75**

32inch Squares, trimmed with lace. Each at ..... **95¢**

36-inch Squares, trimmed with lace. At **$1.00** and..... **$1.50**

36-inch lain Hemstitched Table Squares. Each **$1.00**

—Linens, Main Floor

PRINTED CLOTHS

In Pretty Effects. Big Values

Printed Japanese Crepe Cloths, in colored effects, perfectly fast colors.

Size 36x36 inches. Each ..... **85¢**
Size 48x48 inches. Each **$1.30**
Size 54x54 inches. Each **$1.50**
Size 72x72 inches. Each **$2.50**

Another quality, printed on plain cotton, perfectly fast color, blue and white.

Cloths, 36x36. Each ..... **75¢**
Cloths, 45x45 inches. Each ..... **95¢**
Cloths, 54x 54inches. Each..... **$1.25**
Cloths, 60x60 inches. Each **$1.50**
Cloths, 72x90 inches. Each **$2.25**
Bedspreads, 79x90 inches. Each.. **$2.95**
Napkins, to match cloths. Per dozen **95¢**
18-inch Runner Cloths, a yard..... **20¢**
36-inch Square Table Covers, printed in colors on fawn oatmeal cloth. Each **95c**

—Linens, Main Floor

Linen Towels All Big Values

Pure Linen Huckaback Towels, each, at **$1.00**

Hand-embroidered, Pure Linen Towels, with damask ends, 20x34 inches, each, at **$1.00**

Heavier grade linen, same size, each, at **$1.25**

Very Fine Quality Huckaback Towels, 22x38 inches, hemstitched, with damask borders, each **$2.25**

Rough Brown Linen Bath Towels, imported direct from Ireland, large size, **$1.25, $1.50** and **$1.75**

Hand-embroidered, Pure Linen Towels, make useful gifts; sizes 15x22 inches, each **$1.00**

Sizes 18x30 inches **$1.50**

Larger sizes, **$2.00** and **$2.50**

—Linens, Main Floor

A Great Stock and Wonderful Selection of Fancy Linens

Fine Grades — Beautiful Effects — Best Values

The completeness of this Stock of Fancy Linens places before you an extensive stock of the most popular effects and qualities. The selection will prove most interesting to tourists.

Pure Linen Tea Sets, cloth 36x36 inches and one dozen Napkins, beautifully embroidered and trimmed with real filet lace. A set **$47.50**

Pure Linen Lunch Sets, consisting of Runner 18x50 inches and one dozen place Doyleys, 12x18 inches, and one dozen Napkins to match. Trimmed with cut-work, hand embroidery and real filet lace. A set **$75.00**

All pure linen Luncheon Sets, comprising one Cloth 36x36 inches, and four Napkins to match. Natural linen with colored woven stripes. Special, a set **$3.50**

Luncheon Sets of oyster linen, scalloped, hemstitched and with colored border, woven blue or gold. Cloth 60x60 inches and four Napkins to match. Set **$8.50**

Venetian Lace-trimmed Runners and Squares, with Doyleys to match. Very pretty designs.

Squares, 36x36 inches **$13.75**
Runners, 18x45 inches..... **$10.50**
Runners, 18x54 inches **$13.50**
Doyleys, 6-inch, each ..... **45¢**
Doyleys, 10-inch, each **$1.00**

Pure Linen Squares, hand-embroidered and cut-work; some very beautiful designs.

36x36 inches, each..... **$8.75**
40x40 inches, each **$8.75**
36x36 inches, each **$14.95, $15.95**
54x54 ins., each **$13.50** to **$25.00**

Heavy Linen Tablecloths, hemstitched with wide colored borders of either blue, pink, green or gold. Shown in five sizes.

45x45 inches. Each **$3.25**
54x54 inches. Each **$4.45**
63x63 inches. Each **$5.50**
63x72 inches. Each **$5.75**
63x90 inches. Each **$6.75**

Real Filet Runners, Squares and Bureau Scarves

Big Values

These represent part of a manufacturer's stock and are great values. Some are handsomely hand-embroidered, pure linen centres, some all lace. A splendid opportunity to purchase souvenirs of their last visit at very low prices; regularly priced to $37.50. On sale for **$7.50** to **$19.75**

—Linens, Main Floor

Slightly Soiled Table Centres and Runners

Greatly Reduced

We have a few real Cluny Lace-edged Table Centres and Runners that are slightly soiled. These have been reduced to effect a complete clearance.

Centres 45 inches; regular price $10.50, for **$5.75**

Centres 63 inches; regular price $21.50, for **$13.50**

Runers, 20x45 inches, for **$4.50**

Runers, 20x54 inches, for **$4.90**

Irish, Embroidered Pillow Slips, hemstitched and scalloped; 42 inches, made of fine weave cloth and embroidered in several designs, each **59c**

—Linens, Main Floor

Many Exceptional Values Being Offered During The Last Few Days of The August Sale

$10,000 Stock of Tientsin Rugs

On Sale at Prices Much Below Usual

This large selection of Fine Tientsin Rugs in-cludes several beautiful sets of rugs to cover double rooms, recess windows, etc., in shades and designs to match.

EVERY RUG AT LEAST A 90 POINT

2.0x4.0 size from **$13.95**
3.0x6.0 size from **$29.75**
4.0x6.0 size from **$39.75**
4.0x7.0 size from **$47.50**
6.0x9.0 size from **$67.50**
8.0x10.0 size from **$135.00**
9.0x12.0 size from **$178.50**
9.0x14.0 size from **$300.00**

—Carpets, Second Floor

New Super Marble and Silver Grain Parquetry

Inlaid Linoleums

Just Arrived

A large shipment of the latest British Inlaid Linoleums includes these wonderful designs in Super Marble and Silver Grain Parquetry. The smartest and most up-to-date effects ever produced in linoleum, especially adapted for halls, breakfast rooms, sun parlor, offices or stores. Call and see these in our linoleum department on the second floor.

Fine Swiss Lace Curtains at Great Reductions

Swiss Lace Curtains, 40 inches wide and 2½ yards long, ivory shade, excellent grade and and beautiful designs. Regular prices, a pair, $14.00. On Sale for **$5.00**

Swiss Lace Curtains, 40 inches wide and 2½ yards long, ivory shade; fine lace designs, fine grade. Regular to $15.00. On Sale, a pair..... **$7.50**

Swiss Lace Curtains, 40 inches wide and 2½ yards long, extra fine grade net, beautifully embroidered designs. Regular prices to $16.95. On Sale, a pair, for **$11.75**

Swiss Lace Curtains, 50 inches wide and 3 yards long, ivory shade, very fine quality. Regular prices to $24.00. On Sale, a pair **$18.95**

Swiss Lace Curtains, 45 inches wide and 2½ yards long, very fine, quality handwork motif, beautiful embroidery. Regular price, a pair, $33.75 for.... **$25.00**

—Drapery, Second Floor

Dining-room Suites Handsome Designs

Big Values For August Sale

Eight-piece Dining-room Suite, consisting of buffet, pedestal extension table, and six chairs to match, solid oak, old English finish. The suite, complete, at **$98.00**

Eight-piece Dining-room Suite, in fumed finish, includes large buffet, oblong extension table, one arm and five small chairs, complete for..... **$90.00**

Eight-piece Walnut Dining-room Suite, Hugenot finish, attractive design, two-tone effect. The complete suite at **$195.00**

Nine-piece Solid Oak Dining-room Suite, made up of buffet, extension table, China cabinet and six chairs. Antique oak finish. Great value for..... **$180.00**

—Furniture, Second Floor

50-Inch Art Serge, A Yard 75c and $1.25

Art Serge, 50 inches wide, serviceable quality, in good shades of green and blue. August Sale, a yard ..... **75¢**

Wool Art Serge, 50 inches wide, an excellent quality in fine shades of golden brown, blue and green. August Sale, a yard..... **$1.25**

—Draperies, Second Floor

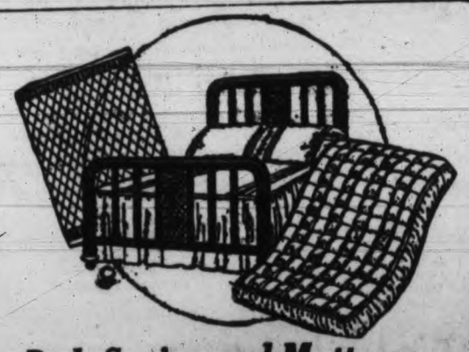

Bed, Spring and Mattress

Complete

August Sale Bargains

Simmons Steel Bed, walnut or ivory finish, fitted with cable spring and Ostermoor mattress. All standard sizes. Three pieces. Regular $58.75 for **$42.50**

All Steel Beds or square tubing with flat fillers, complete with Simmons Slumber-king spring and our Spencerian, all-white felt mattress. Regular $43.75. On Sale, complete, for **$37.50**

The New Graceline Beds in all sizes and standard finish, each fitted with sagless cable spring and biscuit tufted, all felt mattress with good grade, attractive covering. Regular price, complete, $46.75, on sale for..... **$39.50**

Full-size Steel Beds, two-inch continuous tube and walnut finish, each fitted with woven spring and all-felt mattress. Regular price for three pieces, $26.50, on sale for..... **$21.65**

—Furniture, Second Floor

The VANITY CASE

by Carolyn Wells

NEA FICTION © 1926 by G·P·PUTNAM SONS

"Exactly that. Perry Heath was proud of his wife, but he was irritated by her unwillingness to do as he wanted. Mrs. Heath was strong-willed, and Heath resented her independent attitude."

"Where do you think Perry Heath now is?"

"I have not the slightest idea, but the man is quite clever enough to hide himself where he will not be found."

"You think them, that he killed his wife?"

"What else can I think? I left the pair here alone. Next thing I hear of them, she is dead and he is missing. In default of other evidence what other theory is possible?"

"True enough, but how, did the man get out?"

"Supposing some other murderer, how did he get in?"

"That is aside the issue. I hold that Perry Heath could not get out of this house last night, unless some one inside had let him out and locked the door after him."

"Of course that is so," Larry spoke thoughtfully. "But where does that lead us?"

"To the presumption that Heath did go away, on some legitimate errand. That Mrs. Heath let him out and locked the door after him. That later, some one entered the studio anad in a sudden fit of angry passion brained Mrs. Heath with the murderous bottle."

"Then," and Larry smiled dryly, "how did that man get out?"

"He didn't," said the coroner.

"He is still in the house then?"

"Perhaps so."

"I will not pretend to misunderstand you, Doctor Osborn. You mean that the murderer was a regular inmate of this house, either family guest or servant."

"You have stated the assumption accurately, Mr. Inman."

CHAPTER XIII

Had Larry been less perturbed, he must have laughed at the pompous air and stilted diction of the coroner.

But he was dismayed at the turn things had taken. He had had no doubts that the coroner would at once assume Perry Heath guilty and forthwith institute a search for him.

"Your assumptions are not without interest," Larry said, looking at the coroner. "But what, then, is the meaning of the eccentric act of painting Mrs. Heath's face and adding colorful touches to her costume? This point was an obsession with Mr. Heath, but no one else would have done such a thing."

"As I understand it, nearly all of Mrs. Heath's friends and acquaintances urged her to use a touch of make-up, and, too, we have no real reason to assume that the rouge was applied to Mrs. Heath's face after she was dead. It may well be that she consented to the experiment while still alive."

Inman looked startled.

"Surely a medical man can tell you about that," he said.

This speech deeply annoyed the coroner, for he suddenly realized his own delinquence in not having thought of that point.

He therefore ignored it, until such time as he could correct his own error.

"Then the card, of such sinister significance. It is scarcely possible that Mr. Heath would have placed that where it was found, if the terrible deed had been really his own work."

"That's just where you're wrong," Larry exclaimed. "Perry Heath is full of the spirit of bravado, he has a diabolical sense of humor. It is exactly what he would do—attach a gruesome signature to his own work."

"I can't aggree with that. But we are not seeking opinions, we want facts. If then we assume Mr. Heath went away on some simple or casual errand, where do you think he is now?"

"That is surely a matter of opinion, Mr. Coroner, and you say you are out for facts. But I can't opine he went on one—for I am fully convinced that he killed his wife and then disappeared purposely and permanently."

"Getting out of the house and leaving no unlocked door or window."

"Surely he had his latch key."

"But the front door was fastened on the inside with a chain bolt."

"Then by some overlooked window, or side door, perhaps."

"No, we had the most thorough and careful search made in that respect. Herrick fastened every door and window on the inside, last night. And he found the bars and bolts all intact this morning."

"Then I give up, but I still feel sure that there must be some obscure entrance or exit from this house, that Perry Heath could use, if so minded."

"Will you suggest one?"

"In the cellar, perhaps the coal hole."

"Not a chance. Everything down there was cut off from the main house, by the upper cellar's door leading from the pantries, and which is the only means of connection with the cellar. This door was locked as usual, on the pantry side. Heath could not have gone down through it, and left it locked."

"Let me go over the house, and I'll guarantee I can find several ways he could have left his home secretly. Lord knows, I've no wish to accuse Perry Heath of this thing if he is not guilty, but, personally, I think there is not the slightest sign of his innocence."

"You say you all urged Mrs. Heath to use what is known as "make-up" on her face?"

"Yes, we did. We all felt it would improve her extremely pale countenance."

"You thought that, too, Miss Moore?"

Osborne had a most disconcerning way of turning with a sudden question to the witness.

"Why yes," Bunny said, pulling herself together. "We have all been in the habit of jesting about it."

"Then the crime was clearly the work of some one who knew of the distaste of Mrs. Heath for cosmetics, and some one who had sufficient nerve to apply the coloring to a dead woman's face."

"You said you were not sure she was dead when—" Larry began, but the coroner interrupted him.

"I am sure now." He referred to a written message which had been handed him. "I asked Doctor Conklin to investigate the matter, and he tells me that the cosmetics were applied to Mrs. Heath's face after death."

"How can he tell?" Larry growled.

"There are many ways to ascertain that. A physician could not be mistaken. Now, what I want to know is, where the vanity box that was used for the purpose."

"That's easy," said Inman. "When I left the room, I saw a gold vanity box with lots of dangling trinkets, lying on the table."

"It is not there now. Who removed it?"

Nobody answered, and the coroner, turning to Bunny, said:

"Do you think it was Mrs. Heath's own?"

"I think it must have been," she replied, but her voice shook in spite of her efforts to keep it steady.

"Then why has she disappeared?"

"I'm sure I don't know," Bunny had recovered her pertness if not her poise. "I suppose whoever used it, carried it off. They are sometimes valuable trifles, and I think it was a burglar who did the whole crime."

She put her head on one side like a wise canary bird, and falling under the spell of helpless air and wistful countenance, the coroner forbore to question her further.

But, whether by reason of Osborn's lack of skill, or the non-committal evidence of the witnesses, no points of real importance were forthcoming, and the awe-struck and bewildered jury brought in the open verdict of murder by unknown hands, but with a strong recommendation that Perry Heath be found.

(To Be Continued)

Simple Remedy For Bad Stomach Gives Quick Relief

No Need of Strong Medicines or Diet—Famous but Simple Old English Recipe Keeps Stomach in Fine Condition, Banishes After-Eating Distress

If you are a victim of Stomach Troubles—Gas, Sourness, Pain or Bloating—you may have quick and certain relief by following this simple advice.

Don't take strong medicines, artificial digestants or pull down your system by following unnecessary starvation diets.

Never hurry your meals or overeat of anything, but within reason most folks may eat what they like—if they will keep their stomach sweet, clean and active and free from the souring acids that hinder or paralyze the work of digestion.

And the best and easiest way to do this is to follow every meal with a small amount of pure Bisurated Magnesia—a pleasant, harmless and inexpensive form of Magnesia that promptly neutralizes acidity and keeps your stomach sweet and clean.

A week's trial of Bisurated Magnesia, which may be obtained from any druggist for only a few cents, will easily convince you of the great value of this old English recipe.

Be sure and get BISURATED Magnesia—not a laxative. (Advt.)

THE NEW FRENCH REMEDY.
THERAPION No. 1
THERAPION No. 2
THERAPION No. 3
No. 1 for Bladder Catarrh. No. 2 for Blood & Skin Diseases. No. 3 for Chronic Weaknesses. Sold by leading Chemists, or either No. return mail from Dr. LeClerc Med. Co. Haverstock Rd., N.W. 3, London or Mail $1.10 (eight packets for $8.50), from 10 Front Street East, Toronto, Ont., Canada.

Famous Eczema Remedy
AN OLD CHINESE FORMULA
Thousands praised this wonderful remedy. A sure relief for Eczema, Itch, Tetter, Pimples, Eruptions, Burns, Rashes, Rosea, Piles, Ulcerated Legs and External Skin diseases. On Sale only at 1501 Government Street.

SANTAL CAPSULES MIDY
Easy to Take-Quick to Relieve
CATARRH of the BLADDER
Safe, Successful
Each Capsule bears name MIDY
Beware of counterfeits

BEDTIME STORY

Uncle Wiggily and the Turkey's Tent

Copyright, 1926, by McClure Newspaper Syndicate.

By HOWARD R. GARIS

The bunny gentleman hopped out into the rain.

"Have you seen anything of my rubber rain coat, my dear?" asked Uncle Wiggily of his wife one afternoon, when the sky was drizzling water.

"Your rain coat Why, no," answered Mrs. Longears. "What did you want of it?"

"Well," said the rabbit gentleman with a sly little wink at Nurse Jane Fuzzy Wuzzy, "to speak sarcastic like, and as I shouldn't, I might say I wanted to make a strawberry log-cake of it. But, to tell you the truth, I want to wear my rain coat."

"What? Out in the rain!" cried the lady rabbit. "Why, it will get all wet!"

"That's what rain coats are for!" laughed the bunny uncle. "I can imagine nothing worse," he went on in what might be called a judicial tone, "than a rain coat in a country where it never rains. Think how the poor coat must long and hope for a good storm, all the while singing softly 'How dry I am!' Eh, what, my dear?"

"You are teasing me,' I suppose," said Mrs. Longears who, however, didn't in the least mind it. "But I haven't seen your rubber rain coat."

"Then I must ask the umbrella," said the rabbit uncle, as he looked at the storm outside and thought how jolly it would be sloshing through it. So he inquired of the umbrella:

"Have you seen my rain coat?"

"No," answered the umbrella, tickling itself under one rib, "I have not seen your rain roat."

"Then I must go look for it," decided Uncle Wiggily, "and you three shall help me." So he put on the two rubber boots and, holding the one umbrella over his head, out into the storm hopped the bunny gentleman to look for his coat which was yellow in color, just like those worn by the Princeton sophomores.

But though he looked here, there and everywhere, Uncle Wiggily could not find his yellow rubber rain coat, and the rubber boots and the umbrella, though they did their best, could not help him. However, to be sure, they kept most of the rain off the rabbit gentleman.

At last, when Mr. Longears was hopping across a farmer's field, the umbrella suddenly called out:

"I see it!"

"What? My rain coat?" asked the rabbit.

"Yes," added the rubber boots, "I see it also," and the two friends pointed to something yellow spread out on a bush in the middle of the field.

"Surely enough, that's it!" said Uncle Wiggily. "Somebody is using my rain coat for a tent?" he went on. "It is spread out over that bush and someone is beneath it."

"How do you know?" asked the umbrella.

"I can see something moving," was the reply.

"So can I," agreed the boots. "Let's go see what it is."

"Maybe it's one of the bad chaps—the Wolf or Fox—who took your rain coat hoping you would come after it, and they intend to jump out and grab you when you get close enough," suggested the umbrella.

"That's my rain coat, and, bad chap or no bad chap, I'm going to have it!" cried Uncle Wiggily firmly. Across the field, he hopped and as he drew near the yellow coat he heard a voice cry:

"Gobble, obble, obble! Obble gobble!"

"Why it's Mr. and Mrs. Turkey Gobbler and a lot of little turkey chicks under my rain coat!" cried the bunny.

"Yes," gobbled Mr. Turkey. "We borrowed your rain coat to make a tent for our little ones, Uncle Wiggily, for if they get wet they catch cold very easily. I saw your coat hanging out on the line yesterday, to dray, and I thought you wouldn't need it so I took it and my wife and I made a tent of it. I was going to telephone you that I had it, but I forgot."

"You are quite welcome to it," said the bunny kindly. "With boots and an umbrella I hardly need a rain coat." So he let the turkeys have it for a tent and whenever it rained the little gobblers stayed under the bunny's yellow coat. So they grew up without catching cold. And if the clock doesn't try to stand on its head and wave the pendulum in the air like a flag, I'll tell you next about Uncle Wiggily's soda pop.

OUR BOARDING HOUSE

SCHOOL DAYS

By Dwig

MOM'N POP

Twice a Day

—By TAYLOR

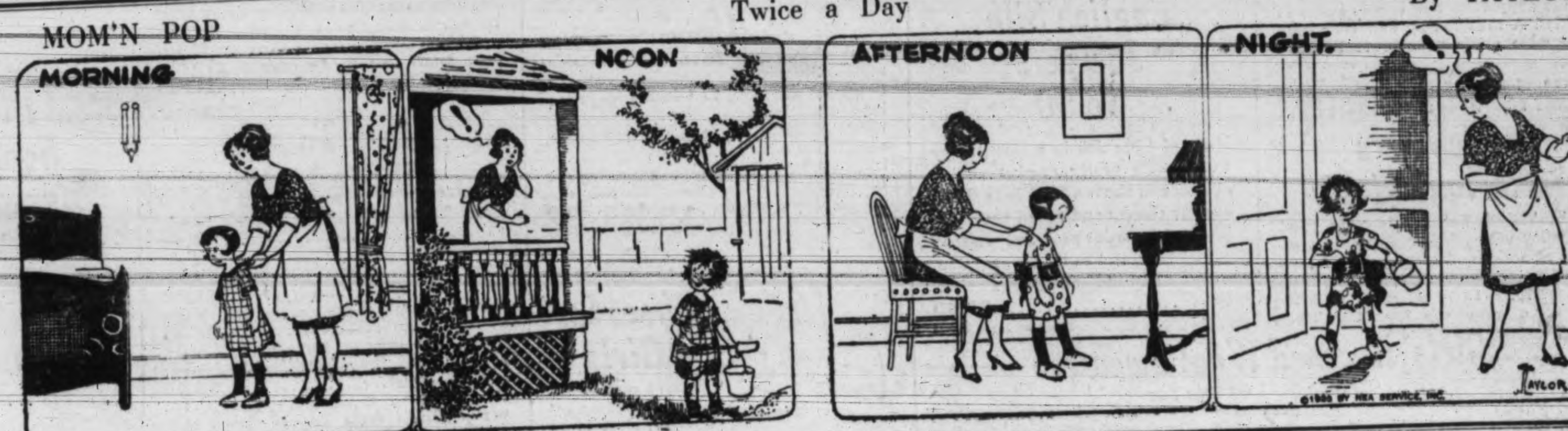

BRINGING UP FATHER

—By GEORGE McMANUS

BOOTS AND HER BUDDIES

Howzat

By Martin

Wall Street TO-DAY

Last Minute News on Stocks and Financial Affairs

New York, Aug. 25 (By R. P. Clark & Co.)—Mixed movements were featured in to-day's stock market. The industrial section was subjected to heavy selling pressure early, and turned reactionary, the market leaders such as American Smelters, Steel common, General Motors, were in liberal supply, but bying operations in the rail department towards the noon hour served to discourage the insistent pressure elsewhere, and following this rally from day's low levels took place.

A firming in the call money rate was revealed in the early market happenings and was without special influence after its announcement. The steel reviews expressed confidence in sustained operations over the August period at least, carloadings also disclosed figures surpassing the previous total of any week this year, and it is rather likely that this announcement had a most favorable influence on the demand for the rails.

During the periods of strength in special groups opportunity for distribution is being afforded and the procedure is becoming more burdensome and from the action of the market new constructive features may have to be injected to stem the tide of increasing bearish sentiment and halt the downward tendency.

New York, Aug. 25 (By B.C. Bond Corporation's direct Wall Street wire).—The Wall Street Journal's stock market edition this afternoon says: Professional operators launched another drive on the principal industrial stocks to-day, relying on nervousness over the money situation to bring out stocks for covering purposes.

Reports were widespread in speculative quarters regarding the imminence of increases in the bank rate at regional centres like Boston and Philadelphia. Apprehension on this score was heightened by heavy calling of Wall Street loans, which caused the charge for demand borrowings to stiffen to five per cent., after renewing at 4½%.

While the withdrawal of funds from the speculative markets was in progress, interests working for lower prices were accorded considerable success, and new lows on the movement were established in Steel, General Motors, DuPont, American Smelting, and other pivotal issues of the industrial division. But after the liquidation originating from this source had been completed, offerings lightened substantially in volume, a situation which induced active short covering in the afternoon, bringing about good sized recoveries in stocks on which the earlier selling had been converged.

Rails maintained a confident tone, reflecting steady accumulation by people believing that this section of the market has yet to discount the continuing character of the transportation industry's remarkable prosperity.

It was not surprising that call money should have jumped to 5 per cent, considering that the rate ruled at 4-2 per cent since August 1 and that September 1, with unusually heavy settlements and agricultural and commercial demands, is only six days off. Banks called approximately $20,000,000 in demand loans and new money was less freely offered.

Money is in great demand at all interior points owing to the heavy volumes of agricultural and business requirements. This movement is intensified by the approaching month-end shifting of balances and September interest and dividend payments. Other classes of rates show no signs of increasing firmness.

Current rates for commercial paper, time money and bank acceptances are from ¼ to ½ per cent higher than on August 13. Federal Reserve ratios at New York, Boston, Philadelphia, Cleveland and San Francisco are practically unchanged from a year ago and are much higher than they were on October 14, 1925, the date which marked the peak of commercial credit requirements last Autumn.

In October, 1925, and in August a year ago, the discount rates of the central banks at the five cities mentioned, was 3½ per cent where now it is four per cent for all twelve regional banks.

Should any regional bank fix a rate above districts, through correspondent banks, and also halt the loans of member banks in all districts as prime borrowers, and especially larger borrowers, would turn to the open market.

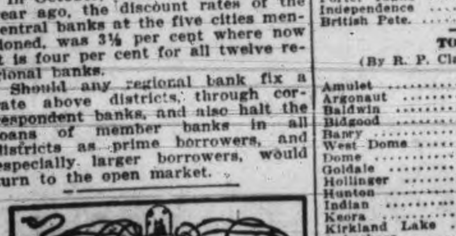

New York, Aug. 25.—Rails will furnish the leadership when the market rallies, Josephthal says to-day.

New York, Aug. 25.—New York Times to-day says that traders are paying a great deal of attention to the large increase in brokers' loans recently made public.

The Times also says that International Telephone is negotiating for additional properties in Belgium and France.

New York, Aug. 25.—International Paper earnings this year are estimated around $2 a share.

New York, Aug. 25.—Petition to close the New York Stock Exchange on the Saturday preceding Labor Day has been signed by over 500 members.

SUGAR

New York, Aug. 25.—Prices were unchanged in the raw sugar market to-day at 4.24 for Cuban, duty paid. No sales were recorded. The refined sugar market was unchanged at 5.50 to 5.70 for fine granulated, with moderate inquiry reported.

METAL MARKETS

London, Aug. 25.—Standard copper, spot, £58 15s; futures, £59 10s.

Electrolytic, spot, £66 10s; futures, £67. Tin, spot, £293 2s 6d; futures, £288 12s 6d. Lead, spot, £32 5s; futures, £31 15s. Zinc, spot, £33 17s 6d; futures, £34 2s 6d.

New York, Aug. 25.—Copper dull; electrolytic, spot and futures, 14⅝.

Tin firm; spot and nearby, 65.25; futures, 64.62.

Iron steady; unchanged.

Lead steady; spot, 8.90.

Zinc steady; East St. Louis spot and futures, 7.35 to 7.40.

Antimony, spot, 16.00.

NEW YORK STOCKS

NEW YORK STOCK EXCHANGE, AUGUST 25, 1926

(Supplied by two local stockbrokers over direct New York wire)

	High	Low	Close
Ajax Rubber	9-2	9-2	9-2
Allied Chemical	136-2	132-5	133-1
Allis Chalmers	88	87-6	87-6
Amn. Bosch Mag.	20-4	20-4	20-4
Amn. Can	56-6	55-2	55-6
Amn. Car & Fdry.	99-6	99-4	99-4
American Ice	123	123	123
Amn. Locomotive	103-4	103-4	103-4
Amn. Smelters	144-5	140-4	140-4
Amn. Steel Fdrys.	45	45	45
Amn. Sugar & Ref.	72-6	72	72-6
Amn. Tel & Tel.	144-6	144-1	144-4
Amn. Woolens	30-7	30	30-1
Anaconda Copper	49-5	49	49-3
Assd. Drygoods	43	42-5	43
Atch. Topeka & S.	148-6	146-4	147-2
Atlantic Gulf W.I.	39-3	39-2	39-3
Austin Nicholls	11	11	11
Brooklyn Manhattan	64	63-6	64
Baldwin Loco.	117-2	115	115
Balto & Ohio	103-2	101-4	102
Beech Nut Pkg.	60	60	60
Bethlehem Steel	46-6	46	46-2
Burns Bros. "A"	134-5	134-5	134-5
Butte & Superior	10-4	10-4	10-4
Calif. Packing	70-6	70-1	70-1
Calif. Petroleum	32-1	32	32
Canadian Pacific	165	164-4	165
Central Leather	8	7-6	7-6
Do. Pfd.	52-2	51-7	51-7
Cerre De Pasco	69-5	68-4	69
Chesapeake & Ohio	151-7	149-4	151
Chi. Mil. & St. Paul	13	12-6	12-6
Do. Pfd.	23-4	23	23-4
Chicago Northwestern	78-4	76-4	77-5
Chicago R.I. & Pac.	62-6	61	62
Chile Copper	33-7	33-5	33-5
Chrysler Motors	35-7	35-5	35-7
Coco Cola	160	159	160
Colo. Fuel & Iron	43	42	42-4
Columbia Gas	80-7	80-3	80-4
Consolidated Cigars	72	69-1	71
Consolidated Gas	106-5	105-4	106
Continental Can.	79	78-1	78-3
Continental Motors	11-5	11-1	11-4
Corn Produce	45-1	44-4	45
Crucible Steel	74	72	73-2
Davisson Chemical	36-6	35-6	36
Delaware & Hudson	174-4	170	174-4
Deleware Lack.	143	142-3	142-3
Dodge Bros.	29-7	29-4	29-6
Do. Pfd.	87	87	87
Dome Mines	11-1	11-1	11-1
Dupont Powder	302-4	296	301
Eastman Kodak	116	115	115-1
Elec. Stg. Battery	91-4	90-4	90-4
Erie R.R.	32-6	31-1	32
Famous Players	115	114-4	114-4
Fisk Tire Co.	18	17-5	18
Freeport-Texas	26	25-1	25-2
General Asphalt	86-5	84	84-6
General Cigars	50	50	50
General Electric	91-1	89-6	90-1
General Motors	208-4	204-6	206-4
General Petroleum	62-4	62-4	62-4
General Ry. Signals	90-5	89-4	89-5
Goodrich Rubber	51-1	49-5	51
Granby Ore	25-2	24-3	25-2
Great Northern Ore	21-3	20-4	20-6
Great Northern R.R.	78-6	76-7	78-1
Hayes Wheel	30	29-7	30
Howe Sound	39-2	38-5	39
Hudson Motors	68	66-1	67-2
Hupp Motors	26-7	26-4	26-4
Illinois Central	122	122	122
Ind. Oil and Gas	24-3	23-5	24
Industrial Alcohol	75	73-2	74
Inspiration Copper	24-4	24	24-4
Int'l Bus. Mach.	48-4	47-7	48-2
Int'l C'mbst Engine	55-2	54-4	54-4
Int'l Harvester	129-4	128	128-2
Int'l Marc. Marine	28-4	27-4	28
Int'l Nickel	36-2	35-4	36
Int'l Paper	62	60-6	60-5
Jordan Motors	24-1	23	24
Kas-City Southern	43-5	43-2	43-4
Kelly Springfield	13-2	13-2	13-2
Lago Oil & T.	21-4	21-3	21-3
Lehigh Valley	88-5	88-2	88-3
Lima Locomotive	61	61	61
Loew's Inc.	41-4	40-5	41
Lorillard	32-7	32-3	32-6
Louisville & Nash.	137-5	137-4	137-4
Ludlum Steel	34	33-6	33-6
Mack Trucks	129-4	127-1	127-7
Manhattan Elec. Sup.	81-4	80-4	80-6
Marland Oil	57-3	56-7	56-7
May Dept. Stores	125-4	124-4	125-4
Miami Copper	14-4	14-4	14-4
Mid-Cont. Oil	31	30-4	31
Missouri Pacific	40-7	40	40-1
Do. Pfd.	92-4	91-1	91-2
Mo., Kas. & Texas	36-1	35-6	35-6
Moon Motors	24-2	23-4	24
Montana Power	78-7	78-6	78-6
Montgomery Ward	67-3	66	67
Motherlode	6-1	6-1	6-1
Nash Motors	58-4	57-3	58
National Biscuit	91-5	91-2	91-2
N.Y. Air Brake	45-2	44-1	44-4
New York Central	136	134	135-6
N.Y., New Haven & H.	45	44-3	44-3
Norfolk & Western	163	160-4	161
North American Co.	54	53-4	54
Northern Pacific	80-2	78-1	79-6
Packard Motors	36-6	36-4	36-4
Pan-American "B"	66-7	66-4	66-6
Pan Western Oil	37	37	37
Pathe Exchange	54	53-2	54-1
People's Gas	127	126	126-2
Phillips Petroleum	47-4	47-1	47-2
Pierce Arrow	29-7	29-1	29-4
Postum Cereal	102	100-6	101
Producers & Refiners	11-1	11-1	11-1
Public Svc. New Jersey	91-2	90	90-4
Pullman Company	176-6	175-2	176
Punta Allegre Sugar	34-4	34-4	34-4
Pure Oil	26-3	26-3	26-3
Radio Corporation	45-5	44-3	44-6
Ray Cons. Copper	14	14	14
Reading Company	94	93-4	93-6
Republic I.&S.	58	57-4	58
R.J. Reynolds Tob.	97-6	97-4	97-6
Royal Dutch	51	50-5	51
Savage Arms	76	76	76
Schulte Stores	47-4	47-1	47-4
Sears-Roebuck	55-6	55	55-2
Shell Union	29-2	29	29
Sinclair Oil	20-7	20-4	20-4
Skelly Oil	35-5	35-1	35-3
Sloss-Sheffield	127	126	126
Southern Pacific	106-7	106-2	106-5
So. Porto Rico Sug.	113-7	109	113-7
Southern Railway	120-2	119-5	119-5
St. Louis & San Fran.	97-6	97	97-6
St. Louis & Southwest.	67	67	67
Standard Oil Calif.	60-7	60-4	60-6
Standard Oil N.J.	43-4	43-2	43-3
Stewart-Warner	73-4	73	73
Studebaker Corp'n	55-7	55	55-6
Transcontinental Oil	4-5	4-5	4-4
Texas Company	53-5	53	53-2
Texas Gulf Sulphur	167	164	165-4
Texas Pacific	57-6	56-4	57
Timken Roller-Bearing	59-6	59-3	59-3
Tobacco Products	110-2	108-5	109-4
Union Oil Co.	51-1	51	51-1
Union Pacific	158-6	157-4	158-4
U.S. Cast Iron Pipe	215	209	214
U.S. Rubber	63	59-6	63
U.S. Smelting	37-4	37-4	37-4
U.S. Steel Corporation	149	146-6	147-1
Universal Pipe	22	21-4	21-7
Wabash R.R.	48-2	46-7	48
Wabash R.R. "A"	75-6	75-4	75-4

To-day's Mining Markets

VICTORIA STOCK EXCHANGE

(By R. P. Clark & C. Limited)

	Bid	Asked
Mining—		
B.C. Silver	1.85	3.10
Dunwell Mines	1.62	1.65
Glacier Creek	.06	.09
Gladstone	.30	.32
Goldsmith	..	.25
Gleaner	..	.50
Granby	24.00	27.00
Howe Sound	39.50	41.00
Independence Gold	..	.08
Indian Mines	.04½	.06
International Coal	.15	..
L. & L. Glacier	..	.14
Lakeview	.02	.03
Leadsmith	.08	.10
Lucky Jim	.15	.19
Malaspina	..	.20
Marmot Metals	.08	.10
Premier Gold	2.25	2.50
Richmond	.11	.13
Russell Creek	..	.40
Selkirks	..	.04
Silverado	..	.55
Silver Crest	..	.13
Silversmith	.48	.48½
Terminus	..	.25
Victoria	..	.35
Oils—		
B.C. Montana	.00⅛	.00¼
Miscellaneous—		
B.C. Telephone	..	108.00
B.C. Electric P. & G.	103.00	105.00

Sales

500 Dunwell	1.65
200 Dunwell	1.65
200 Dunwell	1.65
100 Dunwell	1.65
200 Silversmith	.48½
600 Silversmith	.48½
750 Dunwell	1.65
1,150 Dunwell	1.66

VANCOUVER STOCK EXCHANGE

(By R. P. Clark & Co. Limited)

	Bid	Asked
B.C. Silver	1.96	2.05
Bay View	..	.07
Dunwell	1.65	1.70
Gladstone	.30	.32
Hazelton G.	..	.01
Howe Sound	39.00	41.00
Indian Mines	.05	.08
International Coal	.17½	.20
L. & L. Glacier	..	.09
Lucky Jim	.16½	.20
National Silver	.18	.20
Premier	2.30	2.35
Ruth Hope	.20	.25
Selkirks	..	.04
Silversmith	.48	.50
Surf Inlet	.03½	.04½
B.C. Montana	.00⅛	.00 3-16
Porter Idaho	..	.07
Independence	.06	.06¼
British Pete.	.11¾	.12½

TORONTO

(By R. P. Clark & Co. Limited)

	Bid	Asked
Amulet	141	..
Argonaut	21½	..
Baldwin	3	3½
Bidgood	8⅛	..
Barry	65	67
West Dome	22	..
Dome	1105	1120
Goldale	34	34½
Hollinger	1935	1960
Hunton	13½	..
Indian	5⅛	..
Keora	9	10
Kirkland Lake	107	..
Lakeshore	1450	..
Moneta	14	14½
Noranda	1940	..
Premier	225	240
Preston	6⅛	..
Teck Hughes	470	475
Tough Oaks	55	..
Vipond	195	200
Beaver	78	80
Castle	143	..
Coniagas	440	..
Crown Reserve	9	..
Everett	6½	7
Keeley	175	..
McKinley	13¾	..
Mining Corpn.	390	..
Nipissing	570	..
Victory	4½	..

SPOKANE STOCK EXCHANGE

(By R. F. Castle & Co.)

	Bid	Asked
Ajax	.18½	.22
Ambergris	.06	..
Caledonia	.07½	..
Callahan Zinc-Lead	1.90	2.10
Gladstone Mountain	.31	.33
Goldsmith	.22¾	.23½
Hecla	17.50	..
Leadsmith	.09¾	.10
Lucky Jim	.16¾	.17¾
Marsh Cons.	.03½	.03¾
Premier Gold	2.20	2.50
Richmond Cons.	.11	.12
Sherman Lead	.08¾	.10½
Silversmith	.49	.51
Standard	.04	.12
Stratton	.34½	.41
Sunshine	.25	.29
Tamarack	.28½	.32
Western Union	.01⅞	.02½

SALES AT VANCOUVER

Vancouver, Aug. 25—Sales this morning on the Vancouver Stock Exchange: 2,000 British Petroleum at 12; 1,000 at 12⅛; 600 at 12⅛. 1,000 Premier at 230; 400 at 231. 200 Independence at 5⅞; 1,000 at 6; 1,000 at 6⅛. 1,000 Silversmith at 49.

Tuesday Afternoon Sales—200 Premier at 2.32; 1,700 at 2.35; 1,000 Gladstone at 31½; 400 B.C. Silver at 2.00; 100 at 2.01; 200 at 2.02.

TO-DAY'S EXCHANGE

Canadian sterling — Buying $4.83, selling $4.86.

Japanese yen, 48.1 cents.

Chinese tael (Shanghai), 50⅛ cents.

New York, Aug. 25.—Foreign exchanges irregular. Quotations in cents:

Great Britain—Demand 485, cables 485⅛, 60-day bills on banks 480⅞.

France — Dmeand 2.84½, cables 2.85½.

Italy—Demand 3.28¼, cables 3.29½.

Belgium—Demand 2.73.

Germany—Demand 23.83½.

Holland—Demand 40.03.

Norway—Demand 21.90.

Sweden—Demand 26.73.

Denmark—Demand 26.55.

Switzerland—Demand 19.30.

Spain—Demand 15.40.

Greece—Demand 1.18½.

Poland—Demand .1150.

Czechoslovakia—Demand 2.96.

Jugoslavia—Demand 1.76¾.

Austria—Demand .1412½.

Rumania—Demand .48¾.

Argentina—Demand 40.31.

Brazil—Demand 15.31¼.

Tokio—Demand 48.00.

Shanghai—Demand 69.50.

Montreal—Demand 100.17 3-16.

VICTORY BONDS

VICTORIA PRICES

	Buy Per $100	Sell Per $100
Victory Loan, 5½%		
1927 1st June and Dec.	100.05	101.05
1933 1st May and Nov.	103.40	104.40
1937 1st June and Dec.	106.45	107.45
War Loan, 5%		
1931 1st April and Oct.	100.30	101.30
1937 1st March and Sept.	102.75	103.75
Victory Loan, 5½%		
1927 1st May and Nov.	99.95	100.95
1932 1st May and Nov.	101.80	102.80
1934 1st May and Nov.	102.50	103.50
Dominion Loan		
1928 15th April and Oct. 5%	99.55	100.55
1943 15th April and Oct.	100.90	101.90
1940 1st March and Sept.	95.75	96.75
1944 15th April and Oct.	95.90	96.90
1954 1st Feb. & Aug. CNR 5%		102.75

Add accrued interest to date: 1927, 1937, 85 days, 1.281 per $100; 1927, 1932, 1933, 1934, 116 days, 1.748 per $100; 1928, 1943, 133 days, 1.808 per $100; 1944, 132 days, 1.627 per $100.

CALGARY OILS

(By R. P. Clark & Co. Limited)

	Bid	Asked
Alberta Pacific Cons.	..	.30
Advance	.50	.75
British Dominion	.55	.70
Black Diamond	.40	.45
Big Chief	.30	.35
Cooper	1.20	1.30
Cherokee	..	.32
Calgary Petroleum	3.50	..
Dalhousie	..	2.80
Great West	..	1.05
Illinois Alberta	..	1.25
Highland	.30	.35
Midwest	.35	..
McLeod	8.35	9.50
Madison	.70	1.00
Moose Mountain	.20	..
McDougal Segur Exp.	1.72½	1.90
New Royalite	360.00	390.00
Rose Oil	3.25	3.80
Signal Hill	..	.34
Turner	.25	..
United	2.20	2.30
Vulcan	4.75	5.00

Money Market To-day

New York, Aug. 25. — Call money steady, high 5, low 4½, ruling rate 4½, closing bid 5.

Time loans stronger, mixed collateral 60-90 days 4¾, 4-6 months 5.

Prime mercantile paper 4¼@4½.

NEW YORK COTTON

(By R. P. Clark & Co. Limited)

	Open	High	Low	Close
Jan.	17.83	18.10	17.80	18.00
March	18.09	18.24	18.18	18.17
May	18.20	18.37	18.12	18.30
July	18.06	18.14	18.07	18.14
Oct.	17.80	18.05	17.71	17.94
Dec.	17.88	18.03	17.73	17.94

NEW YORK SUGAR

(By R. P. Clark & Co. Limited)

	Open	High	Low	Close
Jan.	2.62	2.63	2.60	2.62
March	2.65	2.65	2.63	2.64
May	2.74	2.74	2.72	2.73
July	2.83	2.83	2.81	2.82
Sept.	2.43	2.44	2.42	2.42
Dec.	2.58	2.58	2.54	2.57

WINNIPEG GRAIN

Winnipeg, Aug. 25.—A little buying against export sales and some short-covering constituted the main features of the wheat market here to-day. There was no urgency to the trade, but prices maintained a firm tone. Offerings were light.

Traders generally are waiting for the new crop movement to get under way, when considerable increased export sales are looked for. Foreign buyers have placed bids in the market and probably the first run of new wheat will be well taken care of.

Wheat closed firm, ¼ to ¾ cent higher, with October at 136¾, December at 134⅞ and May at 139¾.

Trading again to-day was extremely light in the coarse grain markets, but prices followed the trend of wheat and recorded fractional gains. The flax market was slow and without feature. Cash markets were featureless.

WINNIPEG GRAIN

Winnipeg, Aug. 25 (By R. P. Clark and Company).—Wheat: The market displayed a little firmer tone to-day, although trade was light and prices were moving within a narrow range. While there was a fair class of buying against export sales of No. 3 Northern, which grade is getting pretty well cleared up, trade was largely short covering, locals evening up their commitments, fearing further unsettled weather in the West. The selling was coming from seaboard houses, while the pool was also selling, which enabled the shorts to get their requirements without boosting prices materially. Brokers reported there were foreign bids in the market for September shipment. A good demand for ocean passage tonnage was reported. Liverpool was firm.

Broomhall reported that the demand for nearby wheat continues rather light, with offerings increasing. Native European wheat is now coming on the market, and millers are becoming less interested in foreign grain. Cash market small, with some demand for No. 3 Northern, there being a boat at lake head to-day loading with this grade. Spreads closed unchanged. Weather throughout Western Canada has continued fine and warm, with temperatures averaging around ninety, but the forecast promises light scattered showers and cooler on Thursday. Barring a break in the weather we believe wheat can be sold on all bulges.

Coarse grains: Very light trade in all commodities, with markets following trend of wheat and closing fractionally higher. A fair demand exists for barley, but very little doing in oats or rye.

Flax: Dull trade with a little easier tendency. Final figures ⅛ to 1 cent lower.

Winnipeg, Aug. 25—(By B.C. Bond Corporation's direct pit wire) — Firmer cables and a forecast for scattered showers gave firm undertone to wheat on a market which was extremely listless throughout. There was a rally late in the session but all the advance was not maintained, market closing half cent higher than yesterday.

Trade was not confined entirely to locals with the exception of limited purchases here against sales in the American market and some small buying for continental houses. New York reported sales of 400,000 bu. overnight, largely American. Cash was in somewhat better demand with enquiry confined entirely to the old crop wheat. London reported sales of two cargoes of Russian wheat to France.

World's visible increased 5,000,000 bu. Price current indicates total crop of the United States around 863,000,000 bushels which is considerably higher than the last Government report.

Shippers and exporters failed to report any business in the new crop wheat and few sales have been made for future shipments. The lack of outside interest in the market becomes more apparent daily and many prominent interests have adopted a waiting attitude pending movement of new wheat. Elevator interests report fairly liberal receipts at southern points.

All upturns such as experienced to-day lead to weaken the technical position of the market and it is difficult to see how advances can be maintained. Sales appear warranted at present levels.

	Open	High	Low	Close
Wheat—				
Oct.	136⅜	137	136	136⅝
Dec.	134⅜	135	134¼	134⅞
May	139⅛	139⅞	139	139¾
Oats—				
Oct.	47	47⅜	47	47⅜
Dec.	46¼	46¾	46¼	46¾
May	49½	49⅝	49½	49⅝
Barley—				
Oct.	62⅛	62⅛	62	62⅛
Dec.	61⅛	61¼	61	61¼
May	..	...	..	64⅝
Flax—				
Oct.	211¼	211½	210⅝	211
Dec.	210	210	209⅝	209½
May	..	..	..	216
Rye—				
Oct.	95⅝	96½	95⅝	96⅛
Dec.	96½	97⅛	96⅝	97⅛
May	102¼	102⅝	102	102⅝

Cash Prices

Wheat—1 Nor., 150⅜; 2 Nor., 145¼; 3 Nor., 136; No. 4, 127⅜; No. 5, 114⅜; No. 6, 97⅜; feed, 81⅜; track, 142⅜; screenings, $3 a ton.

Oats—2 C.W., 48⅜; 3 C.W., 44⅛; extra 1 feed, 45⅜; 1 feed, 42¼; 2 feed, 39⅜; rejected, 36⅜; track, 47⅜.

Barley—3 C.W., 62½; 4 C.W., 60¼; rejected, 57½; feed, 56½; track, 62½.

Flax—1 N.W.C., 208¼; 2 C.W., 204¼; 3 C.W., 191; rejected, 181; track, 208½.

Rye—2 C.W., 94⅜.

New York, Aug. 25.—Bar silver, 62⅜; Mexican dollars, 47⅜.

CHICAGO GRAIN

Chicago, Aug. 25 (By R. P. Clark & Co.)—Wheat—Reports of more activity in export demand with seaboard firmed premiums here and in throughout West were healthier, and attracted fairly consistent buying of futures, and the trend was irregularly higher. General volume of trade was moderate and largely local. As a consequence the range was narrow. The seaboard reported export sales of 350,000 bushels overnight, and later cables said there were further acceptances. Advices from the northwest had it that mills enjoyed the best flour sales in some time during the last week, and were able to get good prices which was in direct refutation of claims that price cutting was underway.

Contract grades of wheat here were unchanged to 1½c higher, while the poor grades were as much as 4c higher. Arrivals of moisture wheat have let up and the demand has increased. The world available supply and flour the last week increased 5,074,000 bushels, and now totals 135,535,000 bushels, against 83,817,000 bushels last year. Stocks at Minneapolis for four days increased 350,000 bushels. Exports of domestic wheat and flour during July totaled 19,784,000 bushels, against 8,905,000 bushels last year. Wheat shows steady tone because of lack of pressure of the cash article, but the trend will probably remain irregular for the time being, and the market should be treated as a trading affair.

Corn finished firmer along with the leading cereal. There was fairly good local buying on the weak spots, while commission house trade was mixed. A house with western connections was a rather heavy seller of corn in the early minutes of the session. Country offerings of corn overnight were reported as light. Farmers at this time are moving but very little of this grain. Primary receipts are nearly one-third of last year's run.

Oats finished steady to a little easier. Trade in this grain was again slow and price changes narrow. The commercial demand for oats was improved because of the arrival of better grades, especially from Iowa. Country offerings were reported as light.

Rye displayed firmer undertone throughout. There was evidence of healthier export inquiry for this grain, but the bids were largely under the market.

Chicago, Aug. 25 (By B.C. Bond Corporation's direct pit wire) — Wheat: Trade was very dull and steady early and higher toward the close. The closing advance was influenced by better premiums for cash here and in the southwest and reports of about 100,000 bushels sold for export.

Locals were principal buyers. Liverpool closed ⅛ to ⅜d. higher. Corn trade was irregular with locals on both sides.

Commission houses with eastern connections sold December early.

Purchases of September against sales of May were noted. Oats ranged lower early but closed at around yesterday's close.

Commission house trade on both sides of the market.

Commercial demand improved with cash prices unchanged to ⅛c. higher.

	Open	High	Low	Last
Wheat—				
May	143-6	143-3	143-5	144-7
Sept.	135-3	136-2	135-3	136
Dec.	138-7	139-6	138-5	139-6
Corn—				
May	89-5	90-4	89-3	90-4
Sept.	78-1	78-3	77-3	78-3
Dec.	83-5	84-1	83	84
Oats—				
May	46-2	46-4	46-1	46-3
Sept.	38-7	38-7	38-4	38-5
Dec.	42-4	42-5	42-3	42-3
Rye—				
Sept.	97-7	98-4	97-7	98-1
Dec.	102-3	103	102-2	102-4

INDEMNITIES FOR THURSDAY

(By R. P. Clark & C. Limited)

	Bids	Offers
Winnipeg Wheat—		
Oct.	135⅝	137⅝
Chicago Wheat—	Bids	Offers
Sept.	134⅝	137¼
Dec.	138½	140⅝
May	143⅜	145⅜
Corn—		
Sept.	77⅛	79¼
Dec.	83⅛	85
May	89⅝	91⅝

Chicago Cash

Wheat—1 R., 137¼ to 137½; 2 R., 136⅜; 3 R., 133⅜; 1 H., 139 to 139½; 2 H., 137⅜ to 138; 3 H., 135½ to 136; 1 M., 137⅜; 2 M., 137; 3 M., 135½.

Corn—3 M., 79; 2 Y., 79¼ to 80; 2 W., 79¼.

Oats—2 W., 39½ to 40¼; 3 W., 38 to 39½.

SILVER

London, Aug. 25.—Bar silver, 28⅝d. per ounce. Money, 4⅜ per cent. Discount rates: Short bills and three months' bills, 4⅜ per cent.

NEW YORK CURB

(By R. P. Clark & Co. Limited)

	Bid	Asked
Industrials—		
Acme Coal	5	25
Centrifugal	19⅝	20
Checker Cab	4	7
Durant Del.	11⅝	11½
Mesabi	1¼	1⅜
Stutz	22	24
Reo	21¼	21⅝
Tob. Prod. Ex.	3⅜	3½
Un. Profit Shar.	10	10⅜
Un. Retail Candy	6¼	6⅝
Cities Serv., com.	44¼	44½
Cities Serv., pref.	89	89¼
Cities Serv. Bkrs.	22	23½
Am. Gas El.	96¼	97
Lehigh Pow. Secs.	16⅞	17⅛
Oils—		
Carib	14⅝	15
Glenrock	16	25
Int. Pete.	33	33¾
Marl. Mex.	2	2½
Mexico Oil	8	10
Cont'l Oil	20⅝	20⅞
Pennock Oil	17	17¼
Ryan Cons.	5¼	5⅝
Sapulpa	25	100
Salt Cr. Prod.	35⅝	35¾
Salt Cr. Cons.	8⅝	8⅞
Wilcox	29⅝	30
CLY	14⅛	14⅜
MU	24⅛	25
Mines—		
Ariz. Globe	11	13
Butte & W.	5	10
Cal. Jerome	8	9
Cons. Copper	3⅝	3½
Cresson	2⅝	2⅞
Delores	30	35
Eureka	10	11
Hecla	17⅞	18
Hollinger	19	19½
J. V. Devel.	58	65
Kerr Lake	1	1⅛
Mason Valley	2⅝	2½
Nipissing	5⅝	6⅛
Ohio Copper	58	59
Teck Hughes	4⅝	4¾
Un. Eastern	30	40
Un. Verde Ex.	28	28½
Wayne Coal	..	15

Montreal Stocks

(By R. F. Castle & Company)

	Last
Abitibi	88
Asbestos	18
Do., pref.	71
Atlantic Sugar	24-4
Bell Telephone	138
Brazilian Traction	117-4
Brampton Paper	33-6
Can. Cement, com.	107
Can. Cement (pfd.)	113-6
Can. Car Fdy., com.	39
Do., pref.	81-4
Can. S.S., com.	19-6
Do., pref.	79
Can. Cottons	115-4
Can. Converters	91-2
Can. Ind. Alcohol	18-3
Cons. M. & S.	239-2
Dom. Bridge	104
Dom. Glass	93-6
Dom. Textile	95
Howard Smith	54
Lake of Woods Milling	155
Laurentide Co.	103
Mackay Co.	135
Montreal Power	240-4
National Breweries	64
Ontario Steel	74-6
Ogilvie Milling Co.	195
Ottawa Power	98
Penmans Limited	188-6
Shawinigan	217-4
Spanish River Pulp	106
Do., pref.	117
Steel of Can.	107-6
Twin City Elec.	69

A Successful Want Ad Is Easy to Write—Peculiarly So!

You write it much as you would a telegram—simply, directly. If the matter is important enough—as would be the selling or real estate—you expand it much as you would one of these "high letters by wire," stating your facts more fully.

And—keep this in mind: a SUCCESSFUL classified ad is one of the most profitable of all possible small ventures!

BONDS—STOCKS—GRAIN

Direct Private Wire system to Chicago, New York and Winnipeg.

Ticker Service and Board Room.

Special attention given to orders placed on New York Stock Exchange, Chicago Board of Trade and Winnipeg Grain Exchange.

R. P. CLARK & CO. LTD.

Central Building, Victoria, B.C. And at Vancouver, B.C.

Members: Chicago Board of Trade, B.C. Bond Dealers' Association, Victoria Stock Exchange, Calgary Stock Exchange, Winnipeg Grain Exchange

Phones 5600, 5601, 5602

Direct Private Wires to All the Leading Eastern Exchanges

WE OFFER

A wide range of Investment Securities, including Government, Municipal, Public Utility and Industrial Bonds especially selected with a view to safety of principal, good income, marketability and possibilities of enhancement in value.

British Columbia Bond Corporation Ltd

R. E. BOORMAN, Managing-Director

BONDS STOCKS GRAIN REAL ESTATE INSURANCE

Members of Principal Exchanges. Direct Private Wires to Main Eastern Points

1200 Gov't St., Victoria, B.C. Phones 348-349. Also at Vancouver and Nanaimo

DEAL WITH R. G. CHRISTY & CO. LTD. VICTORIA B.C.

DUNWELL and SILVERSMITH

We consider Dunwell an excellent purchase at current prices, with the mill and tramway nearing completion. The present low price is only due to the liquidation necessitated by the last call payable this month.

An investment of $1,000 in Dunwell and Silversmith would yield $50.00 a year, as well as have an almost certainty of increase.

R. G. CHRISTY & CO. LIMITED

Phones 375, 376 Times Building Victoria, B.C.

WE OWN AND OFFER:

FRASER COMPANIES LIMITED

7% Cumulative Redeemable Convertible Preferred Stock

PRICE 99.00 and accrued interest yielding 7.07%

Royal Financial Corporation, Ltd.

Manager, H. W. MILLER

Winch Building, 640 Fort Street Phone 1340

Head Office, Vancouver, B.C. Also at Edmonton, Alta.

NOTICE OF DIVIDEND

PACIFIC (COYLE) NAVIGATION CO. LIMITED

Notice is hereby given that a dividend of one and three-quarters per cent. has been declared upon the First Preference Shares of this Company for the quarter ended August 31, 1926, and that the same will be paid on or after the first day of September, 1926, to shareholders of record at the close of business on the 20th day of August, 1926.

The Transfer Books will be closed from the 21st day of August to the 31st day of August, 1926.

By order of the Board.

G. M. LINDSAY, Secretary-Treasurer.

Goldsmith Dredge Now in Operation

In response to our telegraph enquiry we are advised that the dredge of the Goldsmith Company is now in operation. This is news that behoves every investor to act without delay, for when the first report of earnings is released a rise in this stock can be looked for.

Goldsmith Dredging Company owns 21 claims on the Soloman River, Seward Peninsula, Alaska. The ground has been thoroughly prospected and numerous test holes sunk and every indication points to earnings of a very satisfactory nature. Estimated between $1,000 and $1,500 per day.

Some time ago we received word that the hull of the Company's dredge had been launched and, in anticipation of earnings about to become a reality, a steady demand for this stock has been evident. Word has now come that the machinery is installed and the dredge in operation.

Delay means a lost opportunity. Goldsmith is a prospect to-day, with what is virtually an assured future on a dividend paying basis. Any day word may be received that first earnings confirm the estimates of engineers who have examined the property and in that case we look for an immediate advance in the price of the stock.

See us without delay for further information about Goldsmith. To-day's market, 23c bid, 25c asked.

R. F. CASTLE & CO.

1025-27 DOUGLAS STREET

Campbell Building (Ground Floor) Telephone, Six One Hundred

Sound Values For Your Safety Deposit Box

The following high-grade Bonds, which have been selected from our current list, offer an excellent opportunity for sound investments in readily marketable securities:

	Due	Price	Yield
Government of Argentina (External) 6's	1959	101	6.00
Mortgage Bank of Chili (Guaranteed) 6¾'s	1961	100	6.75
The Anticosti Corporation 1st Mortgage 6½'s	1941	101	6.40
The Anticosti Corporation Cumulative 7% Preference Shares		97.50	7.18

PEMBERTON & SON

Investment Bankers

ROBERT S. MABEE, Manager Bond Dept.

Established 1887 Phone 344

THERE IS A SIMPLE AND EASY WAY TO INVEST MONEY SAFELY

BUY BONDS

We Shall Be Pleased to Extend Our Service to You Regardless of the Amount You Have to Invest

GILLESPIE, HART & TODD LTD.

711 Fort Street, Victoria, and Vancouver Phone 2140

TIMES CLASSIFIED ADVTS. BRING SURE RESULTS. PHONE 1090

THE GUMPS—BREATHES THERE A MAN, ETC.

Victoria Daily Times

Advertising Phone No. 1090

RATES FOR CLASSIFIED ADVERTISING

Situations Vacant, Situations Wanted, To Rent, Articles for Sale, Lost or Found, etc., 1½c per word per insertion. Contract rates on application.

No advertisement for less than 25c. Minimum, 10 words.

In computing the number of words in an advertisement, estimate groups of three or less figures as one word. Dollar marks and all abbreviations count as one word.

Advertisers who so desire may have replies addressed to a box at The Times Office and forwarded to their private address. A charge of 10c is made for this service.

Birth Notices, $1.00 per insertion. Marriage, Card of Thanks and In Memoriam, $1.50 per insertion. Death and Funeral Notices, $1.50 for one insertion, $2.50 for two insertions.

BOX REPLIES AVAILABLE

Letters addressed to the following boxes are available at The Times Office on presentation of box tickets. Maximum results are obtained by advertisers who follow up replies promptly.

20, 180, 650, 1165, 1194, 1206, 5298, 6243, 6457.

Births, Marriages, Deaths

BORN

CARLOW—To Mr. and Mrs. E. A. Carlow Jr., at the Jubilee Hospital, Aug. 24, a son.

LEWIS—To Mr. and Mrs. D. Lewis, at the Jubilee Hospital, August 24, a son.

IN MEMORIAM

HUTCHESON—In loving memory of Mrs. A. Hutcheson (Annie), who died at Duncan, V.I., on August 25, 1925.

Sadly we miss her, but yet in our sorrow
Hope for the future doth banish our pain.
Faith points us on to a brighter to-morrow
And whispers the hope that we will meet again.

—Inserted by her sister, Mrs. Turner 1159 Oxford Street.

FUNERAL DIRECTORS

SANDS FUNERAL CO
1612 Quadra Street
Office Phone 3306 Res. 6035

B.C. FUNERAL CO. LTD.
(Hayward's). Est. 1867
734 Broughton Street
Calls Attended to at All Hours
Moderate Charges. Lady Attendant.
Embalming for Shipment a Specialty.
Phones 2235, 2236, 2237, 1773R.

McCALL BROS.
(Formerly of Calgary, Alta.)
"The Floral Funeral Home of the West"
We are winning the confidence of the people of Victoria and vicinity through our methods of conducting our business.
Office and Chapel, Cor. Vancouver and Johnson Sts. Phone 383.

THOMSON'S FUNERAL HOME
1625 Quadra Street
Phone 498 Night and Day

S. J. CURRY & SON
Funeral Directors. Licensed Embalmers
980 Quadra St. Phone 940

MONUMENTAL WORKS

STEWART'S MONUMENTAL WORKS LIMITED. Office and yard, corner May and Eberts Streets, near Cemetery. Phone 4817.

COMING EVENTS

DIGGONISM—"It is often safer to trust some men with your money than with your good name." Diggon's, printers, stationers and engravers, 1210 Government Street.

CENTENNIAL Ladies Aid will hold a Garden Party at Mrs. H. B. Harris, 345 Gorge Rd. W., Wed., Aug. 25. Boating and swimming. 1398-4-45

DON'T forget to keep open Saturday, Sept. 4, Country Fair and Dog Show, Canteen Grounds, Esquimalt.

HAMSTERLEY Lakeside Serenaders will play each Wednesday, Thursday, Friday and Saturday at Hamsterley Lakeside each week at 9 p.m.

LET Martin fix it. Turn in your old watch and old gold on a new watch. F. S. Martin, 606 Fort Street. tf

COMING EVENTS (Continued)

LABOR DAY, Sept. 6—The Britannia Post of the Canadian Legion of the British Empire Service League (formerly G.W.V.A.) annual marine excursion to Nanaimo by inner passage. See beauties of Vancouver Island by water. Keep date open and watch for further announcements. 6499-1-42

MARSH'S Stage for Duncan and way points on Island Highway, leaves the Dominion Hotel every evening at 6. 1367-26-62

WHIST drive, Orange Hall, to-night. Good prizes. Admission 25c. 1455-1-45

YOUR OPPORTUNITY—To introduce my work, I will give free for a short time to a limited number of students my twenty-five-dollar course in psychology or psycho-analysis. For information and reservation Phone 738. tf

HELP WANTED—MALE

IF you want a carpenter phone Sec. of Local Union, 917. tf

MAKE MONEY AT HOME—You can earn $1.00 to $2.00 an hour in your spare time writing showcards. No canvassing or soliciting; we instruct you and supply you with work. Write to-day. The Menhenitt Company Limited, 25 Dominion Building, Toronto. tf

SPECIAL Summer Classes at Sprott-Shaw Institute. Classes 9 a.m. to 1 p.m. Your afternoons free. Phone 28 or call for prospectus.

WANTED—Live wire salesman for Vancouver Island; must have good connection and be able to talk $1,000 deals without having palsy. Box 1460, Times. 1460-6-49

HELP WANTED—FEMALE

A GIRL wanted to marcel only; must have some experience. Please apply to Arcade Hairdressing. F. H. Wills. Phone 1387. 1442-2-45

GIRL for light housework; no cooking. Box 1447, Times. 1447-3-47

STENOGRAPHERS—Provincial examination; coaching for. New Era School, Hibben-Bone Building. 1337-26-60

SPECIAL Summer Classes at Sprott-Shaw Institute. Classes 9 a.m. to 1 p.m. Your afternoons free. Phone 28 or call for prospectus.

YOUNG woman, 20 to 40, cook-general; wages $40; no upstairs work. Give age, wage, reference. Box 1444, Times. 1444-3-47

SITUATIONS WANTED—MALE

CARPENTER work of any description done by responsible man. C. McMillan, Scott Street. 955 X after 6 p.m. 6810-tf

MALE teacher wants position, first-class certificate, two years Victoria College, experienced, successfully passed first and second year High School students. Apply Box 304, Times Office. tf

POSITION wanted by young man with High School training. Apply Box 100, Times. tf

SITUATIONS WANTED—FEMALE

CAPABLE stenographer, experienced legal, accountants, real estate, insurance, general work, desires half-day position, mornings preferred. Box 1442, Times. 1442-3-46

TRAINED nurse, good experience in private schools, wishes position as matron, September term or before. Particulars Box 130, Times. tf

MISCELLANEOUS

BOOKBINDING and paper-ruling. Sweeney, McConnell Limited, 1012 Langley Street. Phone 190. Printers. tf

KAMPCOOK Stoves are ideal for Camping or Picnics. Demonstrations given. F. Jeune & Bro. Limited. tf

SAWS, tools, knives, scissors put in shape. Phone W. Emery, 1567 Gladstone Avenue. tf

Established 1908

"Advertising is to business as steam is to machinery."

WHAT DID YOU LEARN AT THE FAIR?

Did you not learn of the many things that are made in Victoria and district? The management and contributors gave us one of the best fairs ever held in Victoria, and it now behooves us all to demand Victoria, Vancouver Island and B. C. made goods. The more we support home industries the more prosperity we shall all enjoy. Tourists are welcome, but it's the local pay-roll that keeps the butter on the bread.

NEWTON ADVERTISING AGENCY

Advertisement Writers and Advertising Contractors
Suite 24, Winch Bldg. Phone 1915

POULTRY AND LIVESTOCK

FOR SALE—White Wyandotte pullets, good strain. 2934 Cedar Hill Road. 1454-2-46

FOR SALE—MISCELLANEOUS

A SNAP—Cabinet grafonola and records, $40. Apply 2152 Shelbourne Street. xx-46

APPLES—Nice eaters and cookers, $1.00 per box. Phone 3619. 6842-tf

A WONDERFUL display of fresh fish, and prices to please. Askey's Fish Market, 624 Yates Street. 6481-tf

A BARGAIN—Modern Encyclopaedia, ten volumes, late edition, as good as new; cost $64; price for cash $25. Would make a splendid gift for your boy or girl, or for your home. Call at 24 Winch Bldg. City. tf

ALL makes sewing machines, phonographs and washing machines repaired. 718 Yates. tf

BLACK soil, $4 per load; clay for filling; also radio poles. Phone 2334. tf

FOR SALE—Cheap, good rubber tire buggy, in first-class condition. Apply J. McNamara, 3164 Balfour Ave., off Burnside Road. 1438-2-45

FOR SALE—Four Hole Monarch Range, with water front; also Gurney Oxford, with gas oven attachment. Southall, 752 Fort Street. 6830-6-47

FOR SALE—Gregg Shorthand; Gregg Speed Studies and a number of Business Course books including bookkeeping, cheap. Phone 2487Y after 6 p.m. x tf

FOUR USED RANGE BARGAINS at B.C. Hardware, 718 Fort Street. 18

GENTLEMEN'S discarded clothing bought. Best prices paid. We call. Shaw & Co., 734 Fort St. Phone 401.

IF YOU DO NOT SEE what you are looking for advertised here, why not advertise your wants? Someone amongst the thousands of readers will most likely have just what you are looking for and be glad to sell at a reasonable price. tf

JERSEY MILK, delivered daily; also soil and manure. H. Vye, 1846 King's Road. Phone 168. 6831-26-66

KERSHAW'S loganberry juice, 100 per cent. pure. tf

MALLEABLE AND STEEL RANGES, $2 per week. Phone 4639. 718 Pandora Street. 18

ONE hundred loads of clay filling at a painful price. Phone 2334. 6887-6-55

PRUNES for sale, five cents a pound, delivered. Phone 8067R. xx-6-48

RINSO, 3 pkgs. 21c. Large tins Pineapple, 2 for 25c. Butter, 3 lbs., $1.21. E. B. Jones, cor. Cook and North Park. Phone 712.

RELIABLE mailing lists of Victoria and Vancouver Island homes, business men, auto owners, etc.; also complete lists of professional men, retailers, wholesalers and manufacturers throughout Canada. Postage refunded on undelivered mail matter. Newton Advertising Agency (established 1908), Suite 24, Winch Bldg. Phone 1915. dtf-18

SMALL four-hole range, suitable for camp, splendid condition, only $12.50. Carter's Stove Store, 822 Fort Street. Phones 2163 or 1628. tf

SPECIAL—Preserving peaches, $1.50 crate; B.C. sugar, 20 lbs. $1.39. E. B. Jones, cor. Cook and N. Park. Phone 712.

SPECIAL—Singer sewing machine, light running, only $10. 718 Yates. tf

SEE our bargains in good, clean carpets and rugs, all sizes and prices. Carpeteria Co., 749 Fort Street. Phone 1455. tf

EDUCATIONAL

LANGDALE P.N.E.U. School, 1137 Rockland Ave., Tel. 8026. Courtesy, cheerfulness, enthusiasm, a desire for knowledge; exquisite neatness and a spirit of fair play are some of the outstanding features noticeable in the pupils of Langdale. 6797-26-65

NEW ERA Business School, Hibben-Bone Block; record successes. Phone 2892. 1450-26-71

SPECIAL COACHING for Matriculation and High School Supplementals. Classes now forming. ROCKLANDS ACADEMY. Tel. 804. tf

"SUNSHINE LODGE" College for young citizens for up-to-date and progressive education. Based on the ideal of a well-managed home, with co-education and character training for the foundation course. Includes kindergarten to preparation for entrance. Limited boarding accommodation for both boys and girls. Daily transportation by arrangement; prospectus on request. H. E. Hallwright, principal, 916 Tolmie Avenue, Victoria. 6691-26-60

SHORTHAND School, 1011 Gov't. Commercial subjects. Successful graduates our recommendation. Tel. 374. E. A. MacMillan. 60

DANCING

VICTORIA Studio of Dancing. Stocker Building. Miss Farrington. Phone 8110, after 2 p.m. tf

MUSIC

GLADYS SHRAPNEL—Violin, piano (Brussels Conservatoire). 1578 Clive Drive, Oak Bay Avenue. 1218-26-47

MRS. LEGGE-WILLIS, piano, elocution; gold medalist, London, England. Phone 3617L. 1437-26-58

TIMBER

RYAN, McINTOSH, HIBBERSON, BLAIR TIMBER COMPANY LIMITED — Timber cruisers, valuators and consulting engineers. Timber for sale in large and small tracts—Crown grant or license—in any part of the Province. 702 Belmont House, Victoria. 43

AUTOMOBILES

PRICES WERE NEVER LOWER

CHEVROLET	$ 95
DODGE Touring	245
FORD Bug (not running)	20
FORD Touring (running)	65
FORD Truck (running)	50
McLAUGHLIN 1918	195
McLAUGHLIN Master Six	395
OVERLAND 90 Touring	225
OVERLAND 4 Touring	245
REO Touring	95

A. W. CARTER
615 Courtney St. Phone 846
845 Yates St. Phone 847

Hudson Super Six and Essex Motor Cars
The Time Proven Sixes

LOOK THESE OVER

1924 FORD Touring, in new condition; windshield cleaner, foot accelerator, shock absorbers, speedometer and numerous accessories. A genuine good buy **$395**

1925 STAR Sport Touring, absolutely as good as new; balloon tires and every accessory possible. We can absolutely recommend this car at **$695**

McLAUGHLIN 7-passenger, in A1 order. This is an excellent buy at **$650**

McLAUGHLIN 4; one of these popular economical, small cars at **$295**

WILLIS KNIGHT, 1919 model, in the best of condition. This car is a genuine bargain at **$375**

MCRAE, MELDRAM MOTORS
Phone 1693 933 Yates St.
Oakland and Pontiac

JAMESON MOTORS LIMITED

JAMESON MOTORS LIMITED RED TAG USED CARS ARE BETTER

5,000 miles guarantee on tires within one year; twelve months guarantee on battery; thirty days guarantee for replacement of defective parts and free service on adjustments; further, come in and have the Studebaker used car Pledge thoroughly explained. Our values are exceptional.

STUDEBAKER Special Six, touring (Red Tag) equipped with bumper, windshield cleaner, one piece windshield; new tires, with spare **$1095**

HUPMOBILE, touring (Red Tag) with extras and spare tire **$795**

CHEVROLET two door Sedan, in good condition for only **$345**

CHANDLER Six, Touring, in good running order **$195**

JAMESON MOTORS LIMITED
740 Broughton Street Phone 2746

BUICK E49, good rubber, $275.00; Cadillac, model 53, four new tires, overhauled; make a good stage; $650.00. Studebaker Special Six, five passenger, in good mechanical condition, $650.00. No finance fees charged. Terms and trades.

PARTS! PARTS! PARTS for Cadillac 8, Buick, Hudson Super Six, Big Six Studebaker, Dodge, Nash, Gray-Dort, Maxwell, Overland, Packard, Hup, Reo Speed Wagon, B.G. Chev., and a thousand others.
PACIFIC AUTO WRECKING CO. LTD.
941 View Street Phone 2336
Ask for Mr. "JUNKIE"

AUTOMOBILES (Continued)

GREAT BARGAINS IN GOOD USED CARS

$25 CASH buys a six-cylinder OVERLAND Touring. Full price **$135**

$10 CASH buys a good running FORD Touring. Full price **$47.50**

$20 CASH buys a 490 CHEVROLET Touring. Full price **$80**

$25 CASH buys an extra good FORD Touring. Full price **$85**

$35 CASH buys a smart looking 490 CHEVROLET Touring. Full price **$135**

$50 CASH buys a beautiful CHALMERS Six Touring. Full price **$375**

$100 CASH buys an exceptionally good STUDEBAKER Special Six. Full price **$595**

$85 CASH buys a real nice little OVERLAND Model 4 Touring. Full price **$250**

$50 CASH buys a real good 1921 FORD Touring. Full price **$225**

$100 CASH buys a 1923 FORD Coupe in splendid shape. Full price **$350**

$150 CASH buys an almost new CHEVROLET Superior Touring. Full price **$450**

The above cars are in very good condition and most of them carry our usual 30-DAY GUARANTEE.

COME IN AND SEE US

MASTERS MOTOR CO. LIMITED
915 Yates Street (Corner of Quadra Street)
Phone 372

1926 CHEVROLET 4-door sedan, like new

1926 OVERLAND, 4-door sedan.

NASH-SIX Roadster, in beautiful condition.

EVE BROS.
Fort Street at Quadra

Late model FORD Coupe, paint and condition equal to new. Equipped with cowl ventilator, motometer, spot light, etc. Priced at **$550**

1923 DODGE Coupe, repainted and completely overhauled. Many thousands of miles of Dodge Brothers' dependable service in this car at **$800**

A. E. HUMPHRIES MOTORS LIMITED
Phone 479 925 Yates Street

ADDRESSING and mailing circulars to car owners. We have names and addresses of Victoria and Vancouver Island auto owners. Newton Advertising Agency, Suite 24, Winch Bldg. Phone 1915. dtf-18

FOR SALE—1924 two-door sedan, A1 condition. Will take Ford touring in exchange or light delivery. Phone 270, Louis Nelson Garage. tf

HAVE your brakes inspected and adjusted by Boultbee (Victoria) Limited, Fort and Blanshard. tf

IF YOU DO NOT SEE what you are looking for advertised here, why not advertise your wants? Someone amongst the thousands of readers will most likely have just what you are looking for and be glad to sell at a reasonable price. tf

AUTOMOBILES (Continued)

BARGAINS IN USED FORDS

1918 FORD Touring car	$ 75
1922 FORD Touring	265
1922 FORD Coupe	350
1924 Four-door Sedan with Ruckstell axle	585

All the above cars in first-class mechanical order.

We have in stock a good trailer, and is a snap at $ 25

DINSMORE BROS.
545 Yates Street Phone 144

SAVE YOUR MONEY

Buying an automobile is an investment in Health, Happiness, Time Saving and Efficiency.

To buy it on time is wiser than buying real estate on instalments.

Don't waste time and money overhauling your present car, turn it in on one of the following guaranteed cars:

$160 CASH and $35 per month buys a late model Hupmobile Touring, a car we recommend. Price cut to $485.

$300 CASH and $55 per month buys a nearly new Nash 4-passenger Coupe.

$25 CASH and $10 per month buys a Ford Touring in real good shape.

$175 CASH and $32.50 per month buys a Durant Special 4-cylinder Touring in perfect shape.

$150 CASH and $28 per month buys a late model Dodge Sedan, a car you will be proud to own.

$35 CASH and $15 per month buys a Chevrolet 490 with self-starter, demountable rims, one-man top, etc. Total price, $85.

$250 CASH and $45 per month buys a 1926 Star Coupster, like brand new.

$250 CASH and $45 per month buys a Dodge 1923 model; run less than 10,000 miles, with brand new battery.

$50 CASH and $15 per month buys a 1920 model 90 Overland, the best car the Whippet people ever turned out.

$150 CASH and $30 per month takes a Ford Coupe with a new car guarantee.

No finance fee, insurance or interest. Ten per cent. discount for cash.

If you want to sell your car see our official appraiser. Auto contracts refinanced. We repair loose wheels while you wait. Parts: Wheels, axles, tires, gears, tops, batteries, radiators, lights, for all makes of cars.

Terms Trades

B.C. MOTOR EXCHANGE LIMITED
1052 Fort Street Phone 443

SPECIALS ON CARS TO $200

1919 FORD Touring, A1 running shape **$80**

1919 FORD Roadster. Special **$45**

1919 CHEV. Touring. This week's sale price **$75**

DODGE Touring, in good mechanical running condition, equipped with snubbers, rebuilt battery **$160**

2 OVERLAND 90, both cars in good shape, good rubber. A real buy at **$175**

OVERLAND Six-cylinder Touring Car, good paint, rubber, in good condition, guaranteed mechanically for 30 days. Special **$188**

SOME VALUES FROM $200 TO $400

1921 Touring Car, mechanically in good running order, good rubber **$215**

OVERLAND Touring, new paint, good rubber. A real buy at **$220**

1922 Touring, overhauled motor, rear end and transmission, new paint. A real snap at **$260**

Tudor Sedan. This car has been overhauled throughout, new paint and good rubber. Can be purchased for **$310**

Late model Tudor Sedan, beautiful finish, for **$500**

Tudor Sedan, overhauled completely, with new tires, overhauled battery. Special **$395**

PURCHASERS' GUARANTEE—30 Days against Defects. 10 Days' Free Service. All our cars are reconditioned, passed through and inspected by our shop and our Electrical Dept. Purchasers have the option of applying their deposit on any other new or used car within 10 days of purchase, if not satisfied.

The House With a Definite Policy
NATIONAL MOTOR COMPANY
Authorized Ford Dealers
831 Yates Street
Phone 4900 Victoria, B.C.

USED CARS OF MERIT

1922 MAXWELL Touring	$ 360
1924 MAXWELL Coach	975
1924 CHEVROLET Touring	475
1923 DODGE Coupe	775
1923 Super Sport MAXWELL	850
1924 CHRYSLER Roadster	1,650

Pay a little money and take your choice of cars and terms. We're here to see you get a good buy

THOS. PLIMLEY LIMITED
Broughton St. Phone 697 Victoria, B.C.

FOR SALE—Baby Grand Chevrolet, 1921 model, in first-class condition. Phone 7899X. 1441-3-46

I WANT cars and trucks for wrecking. Best prices paid. Also parts for sale. W. Frank Cameron Co., 949 View Street. Phone 1585.

1925 Studebaker Big 6 Touring, duplex top; will sell this car at a bargain; good terms offered to a reliable party. Write Box No. 6807. 6807-tf

VICTORIA AUTO LUGGAGE CARRIER
The V.A.L.C.
SEE EXHIBIT AT FAIR GROUNDS
925 Yates Street 6595-26-51

The Central Power-house of Publicity!

Nowadays one central "power house" can furnish electricity for running street-cars, lighting a city—or for cooking a dinner or running a sewing machine. What was mere "hallucination" about electricity not so long ago is now "mere matter-of-fact."

Nowadays, also, one central "Power-House of Publicity"—such as this newspaper represents and is—can furnish publicity to one man sufficient to "run a store" or to develop an entire suburban town; and to another enough to rent a furnished room or to sell a second-hand sewing machine.

Electricity itself has not a tithe of the uses that are possible to publicity—nor is it any more certain and effective in its workings and results.

Whatever task you have for it, Publicity is a Tireless Force That Never Shirks—That Never Proves to be "Too Expensive."

Phone 1090 **Times Advertising Dept.**

LOST

LOST—Tuesday afternoon, dark sable (male) Pomeranian. Phone 5901L. Reward. 1452-2-46

LOST—Tuesday, between Gorge Road and Willows Beach, small bunch of keys. Phone 3988Y. 1453-1-45

LOST—Bunch of keys. Apply Caretaker, St. Andrew's Church. Reward. 1439-3-45

LOST—On August 9, on No. 4 car, bagpipe chanter. Finder please return to Pipe Major Wallace, 525 Macaulay. Phone 7519L. Reward. 1444-4-47

LOST—Sunday evening, at Goldstream, wrist watch, Waltham. Initials on back. Phone 7735L1. 1435-3-45

FOUND

FOUND—Black and white dog. Apply Wells, Derby Road, just off Cedar Hill.

FOUND—On West Road, Tuesday morning, sack of apples. Apply Times Office. 1-45

MONEY TO LOAN

$1,000 to $5,000 at 7 % on improved property; building loans acceptable.
H. G. DALBY & CO.
634 View (off Spencers)

MORTGAGES
Improved Security Required
SWINERTON & MUSGRAVE LIMITED
640 Fort Street

WANTED—LOANS

CLIENT wants $2,000 on attractive suburban bungalow, Gordon Head, acre of ground. T. P. McConnell. 6905-1-45

BICYCLES AND MOTORCYCLES

BOYS' second-hand bicycles from $12.50. Victory Cycle Works, 581 Johnson Street, 4 doors below Government Street. tf

LOOSE cranks tightened to stay tight. Ruffle, The Cycle Man, knows how. 1305 Blanshard Street. Phone 3309. tf

BUSINESS CHANCES

GOLD DREDGING—The safest and most remunerative business to-day. Small investment provides income for life. A proposition that appeals to the careful, conservative investor. Your opportunity. Full particulars mailed on application. Address R. G. McLeod, care Courtney & Elliott, 211 Pemberton Bldg., Victoria. 1445-3-47

PROSPECTOR has wonderful proposition; needs financial assistance. Great opportunity for some good promoter. Address Box 1446, Times. 1446-6-50

WANTED

CLOSE IN business or semi-business property. Must be a snap. About $10,000.

ALFRED CARMICHAEL & CO. LIMITED
Fort at Broad Phone 3500

BOATS

28 FT. 6 by 8 ft. 6 launch, 16 ft. cabin, stove; 12 h.p., 4-cycle; $350. Will take smaller launch in part payment. Phone 5988Y. 1448-3-47

CYLINDER grinding, motorboat and motorcar repairs, marine ways, etc. Armstrong Bros., 124 Kingston Street.

ONE 20 ft. open launch cheap. Phone 6420L. 1434-3-45

WANTED—MISCELLANEOUS

HIGHEST cash prices paid for old gold, silver, antique jewelry, silverware, diamonds, etc. J. Rose, 1013 Government Street. tf

IF YOU DO NOT SEE what you are looking for advertised here, why not advertise your wants? Someone amongst the thousands of readers will most likely have just what you are looking for and be glad to sell at a reasonable price. tf

PEARS WANTED — Saanich Canning Company Ltd. Phone 18, Sidney.

PERSONAL

DR. HOLDEN has removed his office to Room 106, Union Building. 6893-6-50

KERSHAW'S loganberry juice, 100 per cent. pure. tf

MR. G. H. SMITH, 930 Hillside Avenue, will not be responsible for any debts contracted by his wife after this date, August 12, 1926.

YOUNG man, driving Southern California, end of August, in closed car, desires one passenger. Nominal charges. Box 6903, Times. 6903-1-45

FURNISHED HOUSES

TO LET—For 3 or 4 months, furnished 5-room bungalow in Oak Bay, 2 minutes from car line, good vegetable garden. Phone 7623R1. 1451-4-48

UNFURNISHED HOUSES

FOR RENT—Modern 6-room house at 155 Hollywood Crescent; built in fixtures and open fireplace; good garden. Rent $30.00 per month. Apply at 155 Hollywood Crescent or Phone 2487Y after 6 p.m. x tf

TO RENT—Attractive 6-room semi-bungalow, 658 Langford Street, $20; 1845 King's Road, 5-room cottage, 2 lots, orchard, etc., rent includes water and light, $20. T. P. McConnell, 230 Pemberton Bldg. 6905-1-45

TO RENT—6-room house, newly renovated. Hillside Ave. Phone 2487Y after 6 p.m. x-tf

7-ROOM house for rent on Orillia Street, Gorge district; large garden and garage; $14 per month. Phone owner 7839L. Will be vacant Sept. 1. 6887-5-48

5-ROOM bungalow, garage, $18 per month, immediate possession. Andrews Realty Co., Phone 2736. 6844-3-46

FURNISHED ROOMS

COMFORTABLE, clean rooms, housekeeping privileges; no children; six minutes from C.P.R. Wharf. Mrs. Ascroft, 402 Quebec. 6560-26-150

DELHI HOTEL ROOMS—Housekeeping and bedrooms. 619 Yates Street.

LARGE, bright front room, comfortably furnished; moderate. 1513 Bank St., two minutes from No. 1 car. Phone 1658Y. 1429-6-47

TO RENT—Furnished rooms, near Park and beach, housekeeping privileges. Phone 2487Y after 6 p.m. x-tf

TANJOR LODGE, 940 Fairfield Road. Phone 5085X. Furnished rooms, transient and permanent. tf

ROOM AND BOARD

AVONTUUR, 634 Michigan Street. Mrs. Dumbleton. A few vacancies for the Winter. 1431-6-49

DUNEDIN ROOMS, 749 Fort Street. Bedrooms, housekeeping suites. Phone 4[illegible] tf

FURNISHED SUITES

BELLEVUE Court, Oak Bay, near beach and car, furnished suite with bath, $50. Phone 2756. 4571-tf

COMPLETELY furnished suite, $20. Danes Court, 1176 Yates Street. tf

FIELD APARTMENTS—Furnished suites to rent by the week or month. Garage. Phone 1355O. tf

HUMBOLDT APARTMENTS—Two and three-room suites to rent. Phone 16290. 2530-tf

TO RENT—Furnished suite of rooms in private house; rent $25. Phone 5559R. 6899-3-47

HOLIDAY RESORTS

ANCHORAGE TEA GARDENS
Brentwood Bay. Afternoon teas. Home cooking. We cater to private parties. tf

AWAY FROM EVERYBODY—The only real holiday. Bay, tent, two cots, kitchen, stove, etc., good water, Island Princess three times weekly, all for six dollars a week. Box 983, Times. 983-6-133

SOOKE HARBOR Auto Camp and General Summer Camp, at the foot of Whiffen Spit, in virgin forest on the open sea and harbor; expansive beach; unrivalled scenery. Modern conveniences, shower baths, cabins and tents. Sooke Industrial Development Co., Sooke, V.I. t.f.

WANTED—Camp for two last weeks of August. Apply Box 61, Times. Give situation and terms. tf

FOR SALE—PROPERTY

IF YOU DO NOT SEE what you are looking for advertised here, why not advertise your wants? Someone amongst the thousands of readers will most likely have just what you are looking for and be glad to sell at a reasonable price. tf

WANTED—Cheap lot, Oak Bay, near sea, some trees; no dealers. State particulars Box 15, Times. tf

HOUSES FOR SALE

A GREAT SNAP—$2,500, house of four rooms and bath, nicely painted and decorated, with four acres of woodland, just right for chickens, on main road close to Colwood Station. Light, water and phone, septic tank. $1,000 cash, balance easy. Alder & Sons Limited, 618 Broughton Street. 6846-3-45

FOR SALE—Modern home in James Bay, South Turner Street, two blocks from Beacon Hill Park and one block from Dallas Road beaches. Living-room, dining-room, kitchen, pantry, bathroom, 4 bedrooms, large cement basement, furnace, gas, garage. Cash payment and balance like rent. Phone 2487Y. tf

IF YOU DO NOT SEE what you are looking for advertised here, why not advertise your wants? Someone amongst the thousands of readers will most likely have just what you are looking for and be glad to sell at a reasonable price. tf

HOUSES BUILT ON INSTALMENT PLAN
MODERN homes for sale, easy terms. D. H. Bale, contractor. Fort and Stadacona. Phone 1140. tf

ACREAGE

FOR SALE—65 acres or 21 acres practically all cleared. Apply Joseph Goyette, Royal Oak Post Office. 1309-26-58

HERE'S YOUR CHANCE—Owner leaving Victoria; an eight-room home, large basement, separate garage, clear title, open sea view, near Oak Bay Hotel. Make any reasonable offer sharp. Phone 1367. Ask for number 302. 1449-4-48

IF YOU DO NOT SEE what you are looking for advertised here, why not advertise your wants? Someone amongst the thousands of readers will most likely have just what you are looking for and be glad to sell at a reasonable price. tf

$2500—WITHIN six miles of City Hall, paved road all the way. Eight acres of splendid land, suitable for small fruit, flower culture, chickens or fox farm. Four acres cleared and in cultivation; balance carries a few stumps, easily cleared. Quantity of logans and rasps already in. A small stream runs through the property, which is all fenced. Excellent four-room house with basement, water laid on. Splendid view from house windows. Barn and chicken house. You can't beat this. It's absolutely the best buy on the market. AND ON TERMS.
Would consider trade for a Vancouver house

HARRY AMPHLETT
212 Union Bank Bldg. Phone 5900

154 ACRES, Okanagan Valley, exchange Victoria property. Particulars Box 713, Victoria, B.C. 1433-2-45

FOR SALE—LOTS

BARGAIN—Lot 60x120, Herald Street, nearly opposite Hudson's Bay Store, $475, terms. T. P. McConnell, Pemberton Bldg. 6905-1-45

SPECIAL bargains in building lots—Hollywood Crescent, $850. Bushby Street and Eberts, $525. Kingston Street, $435. Beechwood Avenue, $350. May and Linden, $850. Herald Street, near Store, $1,700. Apply owner, Norman Hirst, Carpeteria Co., 749 Fort Street. 6-47

WANTED TO BUY—HOUSES

WANTED—To purchase in Oak Bay, semi-bungalow with at least three bedrooms; price about $4,500 or $5,000. Apply, giving full particulars, to Box 6000, Times Office.

TIMES SUBURBAN SHOPPING BASKET

OAK BAY

THE MILTON CO., Phone 5574, corner of Oak Bay Avenue and Fell Street. First showing of Autumn millinery, felts, velours, velvets, in latest colorings, ladies' and children's underwear and hosiery. Open Saturday evenings until nine o'clock.

BUSINESS DIRECTORY

BUILDERS AND CONTRACTORS

ANYTHING in building or repairs, phone 1793. Roofing a specialty. T. Thirkell. 59

CARPET CLEANING

ISLAND Window and Carpet Cleaning Co., 917 Fort. Phone 3815. W. H. Hughes. Hamilton-Beach method. 59

DYEING AND CLEANING

CITY DYE WORKS—Geo. McCann, proprietor. 844 Fort. Phone 75. 59

ENGRAVERS

GENERAL ENGRAVER, Stencil Cutter and Seal Engraver. Geo. Crowther, Green Block, 1214 Broad St., opp. Colonist. 59

PHOTO ENGRAVING—Half-tone and line cuts. Times Engraving Department. Phone 1090. 59

FLUFF RUGS

OLD carpets made into beautiful, soft, "fluff" rugs. Carpeteria Co., 749 Fort Street. Phone 1455. Note new address. tf

FURNITURE MOVERS

ABOUT TO MOVE? If so, see Jeeves & Lamb Transfer Co. for household moving, crating, packing, shipping or storage. Office phone 1567, night 2561L.

REAL ESTATE—HOUSES, LOTS and ACREAGE FOR SALE

2640 COOK STREET—Rooming house proposition, or suitable for two families. Containing kitchen with stationary tubs, scullery, pantry, dining-room, den, 3 large living-rooms with folding doors, conservatory, hall, 6 bedrooms, 2 toilets, 1 bathroom, basement; hot water heating. On acre of ground.
For particulars as to rent, etc., apply to
BISHOP & WORTHINGTON LIMITED
576 Yates Street Phone 74

FOR SALE

FAIRFIELD—8 rooms; 4 bedrooms, basement. Garden with small two-roomed shack. Near car and sch. $5000.
C. S. MARCHANT
Phone 3674 111 Pemberton Bldg.
Member Real Estate Board

Agent: Dominion Gresham & London-Canada Insurance Co's.
Fire, Auto, Burglary, Fidelity & Guarantee Bond Policies

ATTRACTIVE OAK BAY RESIDENCE
PRICE ONLY $3,500
EIGHT ROOMS. STRICTLY MODERN.
UNOBSTRUCTED VIEW

ON the high ground near the sea and commanding an unobstructed view of the Straits and mountains. Well-planned semi-bungalow of eight rooms, two open-fireplaces, paneled walls, built-in features, sleeping porch, cement basement, laundry tubs and furnace; lot 50 ft. x 120 ft.; garage; taxes $40. Price only $3,500, on reasonable terms.
F. R. BROWN & SONS LIMITED
1112 Broad Street Phone 1076

TRUCK GARDEN LAND

FIVE ACRES of good level land, four miles from the centre of city on good road, two blocks from street car, close to school; at the very low price of $1,275.
BRITISH COLUMBIA BOND CORPORATION, LTD.
1200 Government St. Phone 348-9

THIS WILL INTEREST YOU

IF you are looking for the best possible value for your money. Well-built semi-bungalow with six really beautiful rooms on the first floor, four fireplaces, separate wash basins in bedrooms, handsome paneling, beamed ceilings, white enamel woodwork and many other attractive features. The upstairs is all wired and piped for the completion of four or five additional bedrooms and bathroom at very little cost. Large sleeping porch. This home was recently constructed by day labor under the personal supervision of the owner and the material alone cost more than the price now asked. We can recommend this as a particularly well-built home and real value at
$4,200, ON TERMS
SWINERTON & MUSGRAVE LIMITED
640 Fort Street Estate Agents

COST $7,500—YOURS FOR $4,350

FAIRFIELD SACRIFICE — Absentee owner says "SELL" this splendid home of 8 rooms and glassed-in sleeping porch. Fully modern in every respect; 1½ blocks from sea, ½ block from car. The house has just been repainted and decorated and is in A1 shape. All rooms large, bright and sunny; garage. A bargain.

$1950—ATTRACTIVE 5-room bungalow, garage, 1¼-mile circle, fine lot. If not sold quickly at this reduced price will rent for $18 per month.
ANDREW'S REALTY
7th Floor B.C. Loan Bldg. Phone 2736

Money to loan at current rates of interest

3 GOOD INVESTMENTS IN HOME BUYS

1. FAIRFIELD—8-room dwelling, in good condition, close to sea and on car line. Lot 50x198. Terms. Price only $2500
2. FINE LOCATION—8-room modern dwelling on Howe St., nicest part of Fairfield. Extra plumbing and garage. Lot 50x120. Terms. Exceptional bargain for such a home at $3900
3. McCLURE ST.—This district obviates car fare; 3 blocks from Douglas; 7 rooms. Terms Price only $2800

B.C. LAND & INVESTMENT AGENCY LIMITED
922 Government St. Phone 128

$1500—7-ROOM HOUSE of good appearance, completely furnished (or unfurnished for less), near High School; must be sold. Can give good terms.

A SUPERIOR 6-room semi-bungalow, ideal location, completely modern. Our client must dispose of his equity of $1,000, balance on mortgage, about $3,000 in all. What offers?
LEE, PARSONS & CO. LIMITED
1222 Broad Street

UPLANDS ROAD

CHARMING new semi-bungalow of stucco construction, containing large drawing-room with sunken and moulded ceiling, bright sunroom, dining-room, well-fitted kitchen and two good bedrooms and bathroom downstairs, two fine bedrooms upstairs, cement basement, HOT WATER HEATING, splendid view. This delightful little home has been built after the winning plans in a recent competition among leading American architects and cannot be beaten for compactness and convenience. Price $7,350.
R. P. CLARK & CO. LIMITED
View and Broad Streets

HOME-BUILDERS AND SPECULATORS

LOT 6, ⅓ acre, 96x226, Transit Road, first lot off Beach Drive $1,000
LOT 74, ¼ acre, 70x150, Bowker Ave., first lot from Willows Beach ... $750
TWO lots, 55x110 each, corner of Bowker and St. Lulie; both $600
ALFRED CARMICHAEL & CO. LIMITED
624 Fort St. (at Broad) Phone 3500

CHEAP ELEVEN ACRES

AT Wilkinson, four miles out. Three acres cultivated, balance rocky; some fine trees, oaks and firs; four-room cottage, barn and chicken houses; city water and light available. Property stands high, fine commanding view of sea and mountains.
JOHN GREENWOOD
1236 Government Street

BUSINESS DIRECTORY
(Continued)

GOAT DAIRY

GOAT'S milk delivered 10c per pint, quality guaranteed. Phone 7095R. Pioneer Goat Dairy, 232 Langford Street.

INSURANCE

FIRE, Life, Auto and Accident Insurance. See Lee, Parsons & Co. Limited. 62

JEWELRY

NEW goods exchanged for old gold, or gold bought for cash. Apply W. H. Wilkerson, Jeweler, 1210 Douglas. tf

PAINTING AND PAPERHANGING

SPARKS BROS., painters, paperhangers and kalsominers. Phones 4445R, 6872L. Roofs a specialty. Estimates free. tf

PLUMBING AND HEATING

A. E. HASENFRATZ—Plumbing, heating repairs all kinds. 1045 Yates. Phone 674, res. 4517X. 59

B.C. PLUMBING—Heating and furnace work; estimates given. Repair work promptly attended to. Phone 2776 day or night. 1466 Dallas Road. 26-40

PATENT ATTORNEYS

T. L. BOYDEN, MIEE, Registered Patent Attorney, 612 View Street. Free consultations. 59

REAL ESTATE AND INSURANCE

B.C. LAND & INVESTMENT AGENCY, 922 Government. Phone 128. 59

SASH AND DOORS

DRYSDALE SASH & DOOR CO. LTD.—Sash, doors and mill work. 1608 North Park Street. Phone 642. 1710-tf

SCAVENGING

VICTORIA SCAVENGING CO., 1826 Government Street. Phone 682. 59

SHOE REPAIRING

ARTHUR HIBBS, pioneer shoe repairer. Work at reduced prices. Compare work and wear. Calgary Bldg., 611 Fort Street. tf

SHOWCARDS AND POSTERS

J. S. McMILLAN, 201 Union Bldg., 612 View St. Showcards, Posters, Comm'l Art. Ph. 1476. tf

TURKISH BATHS

CRYSTAL GARDEN—Turkish and hot sea water baths, the finest health-giving method of reducing fatigue. Phone 2397. tf

TURKISH Bath or Violet Ray will relieve. Mme. Minnie, 729 Yates. Ph. 1784.

TYPEWRITERS

TYPEWRITERS—New and secondhand, repairs, rentals; ribbons for all machines. United Typewriter Co. Limited, 766 Fort Street, Victoria. Phone 2724. 59

WINDOW CLEANING

INLAND WINDOW AND CARPET CLEANING CO.
Pioneer Firm
W. H. HUGHES
817 Fort Street Phone 3815

WOOD AND COAL

WOOD from Sidney Mill—$1.00 per cord cheaper than city mills; night phone after 7, 6479L. Special for few days only. 1420-3-44

$7.50 CORD, $4.00 half, delivered. Best cordwood, stove lengths. Stephen, Phone 7961R1. tf

ALL WHITE LABOR
Coal and Wood Dealers
SMITH & SONS, 1913 Government Street
BEST OLD WELLINGTON COAL
TRY OUR DRYLAND MILLWOOD
½ CORD, STOVE LENGTH $2.75
1 CORD, STOVE LENGTH $5.50
SPECIAL FOR THIS MONTH. 2-foot $5.00
We Solicit a Trial. Quality and Service
Phone 1476 or 1551L. 4267-59

PROFESSIONAL CARDS

BARRISTERS

FOOT & MANZER
Barristers, Solicitors, Notaries, etc. Members of MANITOBA, ALBERTA and BRITISH COLUMBIA BARS. Phone 215. Bank of Nova Scotia Bldg., Victoria, B.C.

CHIROPRACTORS

H. H. LIVSEY, D.C., Sp.C., Chiropractic Specialist, 312-3 Pemberton Building. Phone 4951. Consultation and spinal analysis free. tf

PAUL C. LONG, D.C., Ph.C., 228 Pemberton Bldg. Tel. 2128. Res. 6199L. tf

DENTISTS

DR. J. C. FOOTE, Dentist, 215 Central Bldg. Telephone 2769. 6779-36-64

DR. A. A. HUMBER, dentist. Gas and oxygen. Hours by appointment. 203 Pemberton Bldg. Phone 2163. tf

DR. J. F. SHUTE, dentist. Office, No. 202 Pemberton Bldg. Phone 7157. 59

DR. W. F. FRASER, 201-2 Stobart Block. Phone 4204. Office, 9.30 a.m. to 6 p.m. tf

MASSEUR

GRADUATE male nurse, also masseur. V. G. Mayor, 944 North Park Street. Phone 4410L. tf

MEDICAL SWEDISH MASSAGE

SWEDISH massage, mechanical therapeutics, radiant heat, electricity, osteopathy—Swedish system. Phones 2494, 6810L. G. Bjornsfelt, S.M., 316-17 Pemberton Blk. 6933-tf

HOROSCOPE

"The Stars Incline, But Do Not Compel"

(Copyright)

WEDNESDAY, AUGUST 25, 1926

This day is read as fairly favorable to the dwellers on the planet Earth. According to astrology there are several strongly benefic aspects discernible.

Women now come under a sway that is fortunate for their group ambitions and have the forecast of a busy season in clubs and other organizations.

This is an auspicious day for weddings, the forecast being of promise in all worldly matters.

Love and friendship both should flower under this direction of the stars which is most promising for human relations. This is read as a lucky day for all who are connected with the theatrical profession, which is to become organized in a way profitable to actors as well as managers.

Motion pictures are subject to a planetary government that presages many changes and tremendous development.

All the seers read tremendous activity in engineering and in the construction of immense public buildings.

While the signs are promising regarding the beautifying of cities there may be much graft and double dealing, astrologers predict, for there is a menacing sign.

By this same sign it is predicted that an international crime involving the forgery of important documents will be discovered.

Public health will now receive scientific attention and it is well for everyone to observe the laws of hygiene as epidemics are foreshadowed by the stars.

To-day is not favorable for initiative of any sort. It is wise not to begin anything important, if the seers are to be relied on.

Criticism and ill nature may be prevalent to-day under this rule and for that reason it is well to cultivate a noble spirit.

Persons whose birthdate it is should be careful about entering into binding agreements of any sort.

Children born on this day probably will be inclined to travel and to seek changes. They may have many romances.

The property owner who is closing, to-day, the sale of a house and lot, was a classified advertiser.

PROFESSIONAL CARDS
(Continued)

NATUROPATHIC PHYSICIAN

NATUROPATHIC PHYSIOTHERAPY INSTITUTE
OSTEOPATHY, ELECTROTHERAPY, ALPINE RAYS
MASSAGE SCIENTIFIC DIET
DR. ARTHUR W. DENNIS
Suite 201 and 205, Jones Block, Victoria
Phone 624

OSTEOPATHIC PHYSICIANS

WARNING—Beware of imitators. I am Victoria's only practicing Osteopathic physician. Licensed by the B.C. College of Physicians and Surgeons. Dr. Vernon B. Taylor, 404-5 Pemberton Bldg. Phone 2844.

PHYSICIANS

DR. DAVID ANGUS—Women's disorders; fees reasonable. Pantages Bldg., Third and University, Seattle. Hours, 2 to 4. Tel. Elliott 2368. Seattle 25 years.

ON THE AIR

WEDNESDAY, AUGUST 25

CFCT (329.5) Victoria, B.C.
8 p.m.—Rennie & Taylor's studio programme.

CFDC (411) Vancouver, B.C.
6-7.30 p.m.—Baseball game from Athletic Park.
9.30 p.m.—Weekly talk, Native Sons of Canada.
9.40 p.m.—Piano recital.
10.30-11.30 p.m.—Musical programme.

CJOR (291) Vancouver, B.C.
6-7.30 p.m.—Studio programme.

CKCD (411) Vancouver, B.C.
8.50-9.30 p.m.—Studio programme.

CNRV (291) Vancouver, B.C.
10-11 p.m.—Dance music from Cabaret Belmont with intermission solos.

CNRW (384.4) Winnipeg, Man.
7 p.m.—Dominion Department of Agriculture market reports.
7.10 p.m.—Studio programme by the Fort Garry Hotel Trio.

KFI (467) Los Angeles, Cal.
5.30 p.m.—Don Warner's Orchestra.
6.15 p.m.—KFI Radio Travel Guide.
6.30 p.m.—Don Warner's Orchestra.
6.45 p.m.—KFI Radiotorial Period.
7 p.m.—Grebe Synchrophase String Ensemble.
7.30 p.m.—Nick Harris detective stories, Golden Hour Trio.
8 p.m.—Programme by California Petroleum Corporation of California.
9 p.m.—Pat O'Neal, baritone.
10-11 p.m.—Programme arranged by Charles Beauchamp.

KFOA (454.3) Seattle, Wash.
4.30-5 p.m.—Times "Afternoons at Home," local and foreign news, weather report.
6.25-6.45 p.m.—Sports Revue.
8.15-8.30 p.m.—Automobile Club news, weather report.
9-9.20 p.m.—Felix Rosaia's Flower Girls.

KFWA (261) Ogden, Utah
8 p.m.—Dance music by Olie Reeves and his orchestra.
9 p.m.—Music from Paramount Theatre.
10-11 p.m.—Dance music by Olie Reeves and his orchestra.

KFWB (252) Hollywood, Cal.
6-7 p.m.—Ray Bailey's Trio.
7.30 p.m.—Corduroy Cord Tire Orchestra and soloists.
8.10 p.m.—Universal Shoe Dressing Orchestra and assisting soloists.
9.10 p.m.—June Parker, blues singer; Julius H. Phillips, tenor; Kenneth Gillum, popular songs; Bill Hatch and his orchestra.
10.10-11 p.m.—Warner Bros.' Frolic.

KFWI (226) San Francisco, Cal.
6.30-7.30 p.m.—Studio programme.
8 p.m.—Popular programme.
8.30 p.m.—Paul Kelli's Il Trovatore Orchestra.
9.30 p.m.—The Tom Cats.
11-1 a.m.—Paul Kelli's Il Trovatore Orchestra and intermission soloists.

KGO (361.2) Oakland, Cal.
5.30 p.m.—"For Instance," General Jackson columnist.
6-6.55 p.m.—Concert by Bem's Little Symphony Orchestra.
6.55-7.30 p.m.—Weather report, baseball scores, markets, closing stock reports.

KGW (491.5) Portland, Ore.
6-7 p.m.—Dinner concerts.
7.30-7.45 p.m.—Weather, market and police reports, and sporting results.
8-9 p.m.—Courtesy concert.

KHJ (405.2) Los Angeles, Cal.
6.30 p.m.—Children's hour.
7.40 p.m.—Lecture on astronomy.
8-10 p.m.—Times' programme.

KJR (384.4) Seattle, Wash.
5.40 p.m.—Closing stock quotations.
6-6.10 p.m.—Baseball scores, weather reports.
7-8.30 p.m.—Courtesy studio programme.
10 p.m.—Time signals, followed by an hour of dance music.

KLX (509) Oakland, Cal.
6.30 p.m.—Athens Athletic Club Orchestra.
8 p.m.—Educational programme.
9-10 p.m.—Studio programme.

KNX (337) Hollywood, Cal.
6.10 p.m.—Atwater Kent Orchestra.
7 p.m.—Courtesy programme.
8 p.m.—Courtesy programme.
9 p.m.—Courtesy studio programme.
8.30 p.m.—Courtesy studio programme.
11 p.m.—Ray West's Cocoanut Grove Orchestra.

KOA (322.4) Denver, Colo.
5.30 p.m.—Dinner concert, Brown Palace String Orchestra.
6.30 p.m.—Book of Knowledge programme.
7 p.m.—Instrumental programme by Schuerman's Colorado Theatre Orchestra.
7.15 p.m.—Studio programme presented by the Ohio Society, Denver.

KOAC (280.3) Corvallis, Ore.
7.30 p.m.—Interesting educational talks.

KOWW (256) Walla Walla, Wash.
7-7.30 p.m.—Weather, markets, talks.
8 p.m.—Studio programme.
10-11 p.m.—Orchestra.

KPO (428.3) San Francisco, Cal.
6.30 p.m.—States Restaurant Orchestra.
7-7.30 p.m.—Rudy Seiger's Orchestra.
8 p.m.—Atwater Kent Artists' programme.
9-10 p.m.—Cliff Hotel Dance Orchestra.
10-11 p.m.—States Restaurant Orchestra.

KQW (231) San Jose, Cal.
6.30 p.m.—Farm flashes, poultry.
7 p.m.—California Farm Bureau evening radio news.
9.30 p.m.—Mid-week prayer services of the First Baptist Church.

KTAB (240) Oakland, Cal.
7-7.30 p.m.—Shopping tour.

KTCL (305.9) Seattle, Wash.
6-7 p.m.—Herbert Preeg's Concert Orchestra.
8.45 p.m.—National Farm Radio Council.
9-9.15 p.m.—Campers' News Chat.

KWSC (348.6) Pullman, Wash.
8-9.30 p.m.—Vocal and instrumental music, interesting educational talks.

KFAB (340.7) Lincoln, Nebr.
8.30-10.30 p.m.—Variety programme.

KFNF (461.3) Shenandoah, Iowa
7 p.m.—Concert, Henry Field Seed Company.

KMA (461.3) Shenandoah, Iowa
9-11 p.m.—Mixed musical programme.

KTHS (374.8) Hot Springs National Park, Ark.
9.10-9.30 p.m.—Meyer Davis Stringed Trio.
9.30-10 p.m.—Clyde Foley, tenor; Meyer Davis Ensemble.

KWCR (278) Cedar Rapids, Iowa
4.15 p.m.—Musical hour, fashion talk by Douecke Stores.

WHO (526) Des Moines, Iowa
6-7 p.m.—Bankers Life Little Symphony Orchestra; Myrtle Williams, soprano.
7-8 p.m.—Hotel Fort Des Moines Orchestra.
8-9.30 p.m.—Four Horsemen Male Quartette; Kate Miller, whistler.
9.30-11 p.m.—Dance programme.

WGY (379.5) Schenectady, N.Y.
6.30 p.m.—Eastman Theatre Orchestra.
7.15 p.m.—WHAM studio programme.

WEAF 491.5) New York, N.Y.
4-12 p.m.—"A Russian Fairy Tale," Margaret Scott; tea music; United Synagogue of America; U.S. Army Band; Davis's Saxophone Octette; Ipana Troubadours; South Sea Islanders; WEAF Light Opera Company; Pelham Heath Inn Orchestra.

NOTICE

The Ernest Howard Russell Estate

All persons having claims against the estate of the above named Ernest Howard Russell, late of the City of Victoria, are required to send particulars of their claims to the undersigned, executor under the last will of the said deceased, not later than the twenty-first day of August, 1926, after which date the executor will proceed to distribute the estate, having regard only to those claims of which he shall have had notice; and all persons indebted to the said deceased are required to pay the amount of their indebtedness to the undersigned forthwith.
Dated this 7th day of August, 1926.
F. M. RUSSELL,
1012 Broad Street.
Executor.

Intelligence Test

Children will have to think a long time if they are going to answer all of these questions correctly for some of them are difficult. The correct answers will be printed to-morrow.

1—What's wrong with his picture?
2—What is Scotland Yard?
3—What city is built on seven hills?.
4—What is the translation of "Veni, Vidi, Vici"?
5—What is the highest mountain in North America?
6—Who is Clara Bow?
7—Correct this sentence: I saw he and she together.
8—What does 20 divided by 5, times 9 equal?
9—What are Mr. Mackenzie King's first names?
10—In what province is the Banff National Park?

(Copyright, 1926, NEA Service, Inc.)

TEST ANSWERS

Here are the answer to the questions printed Tuesday:
1—John Barrymore.
2—Thirteen.
3—Indiana.
4—Thistle.
5—Sir James M. Barrie.
6—The American flag.
7—Richard I.
8—Geoffrey Chaucer.
9—A delicate purple.
10—Mount Everest.

HORSE RACING

(Continued from page 8)

Fourth race, six furlongs, $500, three-year-olds and older: Merry Chase, $3.80, $2.15, $2.65; Betty Maloney, $7.25, $5.20; Crescent, $4.20; time, 1.13 2-5.

Fifth race, six furlongs and fifty-five yards, claiming, $700, three years and up: Green Spring, $21.40, $8.90, $4.50; Picnic, $6.20, $3.40; Dr. Heffernan, $3.30; time, 1.18 1-5.

Sixth race, one mile and seventy yards, claiming, $600, four years and older: Ike Harvey, $7.25, $5.70, $5.40; Latisha, $11.85, $9.80; Four o' Five, $10.70; time, 1.47 1-5.

Seventh race, mile and one-sixteenth, claiming, $600, three years and up: Jolly Cephas, $5.45, $4, $3.75; Shumway, $24.60, $10.20; Barb Wire, $6; time, 1.49 1-5.

New York, Aug. 25.—Crusader, crack colt of the Glen Riddle Farm and recognized king of the season's three-year-olds, took the Huron handicap, feature at Saratoga yesterday, in a breezing gallop. The big colt carried his 126-pound impost lightly and raced the mile-and-three-sixteenths under Earl Sande in 1.59 3-5.

Espino was second and Black Maria, third. The race was worth $4,050 to the winner. Pompey, Display and Dress Parade were among the scratches.

The five furlong sprint for two-year-old maiden fillies, third race at the same track, fell to a long shot, Bag Stock Joe, that repaid its backers 12 to 1. Selene was second and Spanish Aster, third. The time was 1.08 2-5.

Two track records crashed in the fourth and fifth races of a claiming card at Lincoln Fields. Alard took the fourth at a mile-and-three-sixteenths for three-year-olds and up in 1.59, and Dr. Washington led a field of two-year-old sprinters to the wire in the fifth in 1.05 3-5 for the five-and-a-half furlongs. Piretoma and Zeus II. trailed Alard in that order. Hydromel and Lovely Manners were second and third, respectively, in the fifth race.

OUT OUR WAY

WIFE MURDERER EXPIATES CRIME

Received Without Emotion Word That He Would go to Gallows

Winnipeg, Aug. 25.—Attended by a priest of the Ukrainian Church, Dan Prociev, who murdered his common-law wife, Annie Cardno, in their little cottage in the north end of the city, early last Spring, to-day walked quietly to the gallows and paid the penalty for the crime.

In the presence of court officials, police, newspapermen and witnesses, the condemned man was hanged by Arthur Ellis, and at 7.45 a.m. was pronounced dead by the coroner's physicians.

Prociev, who was forty-eight years old, once owned considerable property in the city, and was prosperous until a few years ago when he was said to have developed a fierce temper and took to drink.

The drop from the death trap decapitated him. His neck was not strong enough to support the weight of his body in the drop, and was severed. Jail attendants stated the condemned man weighed 220 pounds.

As he mounted the dozen steps to the scaffold, Prociev nodded good bye to several jail attendants and as the black cap was being fitted over his head by the executioner he offered up a prayer:

WITHOUT EMOTION

"God have mercy on me. Mary, pray for me."

Outside the jail yard a small crowd waited until the black flag was hoisted, while within the walls of the prison a brother of the condemned man waited and after the execution claimed the body.

Without emotion Prociev early to-day received word from his spiritual adviser that last minute efforts to secure a stay of execution had been unsuccessful. Throughout the night he remained calm and did not discuss the crime for which he paid the penalty. He had steadfastly denied his guilt, declaring he was drunk at the time the woman met her death. In an effort to secure a reprieve for Prociev, Philip C. Locke, K.C., his counsel, communicated with Mr. Justice McDonald, the trial judge, who is vacationing at Charlottetown, P.E.I. A special telegraph wire was put into operation and within six minutes after an appeal was sent to Mr. Justice Macdonald, a reply was received here denying the petition of counsel for a reprieve.

Dwarfs are very numerous in certain parts of Hungary and are in great demand in mid-Europe for the stage.

Who Is to Be Your Next Employer?

Are you trying to find out? Are you searching for the BEST-YET job in the BEST-YET WAY—the want ad way?

If he is to be the best-yet employer, he'll find YOU—we predict—through your "situation wanted ad." For employers, ever on the lookout for the really efficient worker, are readers of the want ads.

Tinted Cut-Ups

CUT OUT THE PIECES, PASTE THEM TOGETHER CORRECTLY, COLOR THE SKETCH, AND FILL IN THE MISSING WORD.
—BY HAL COCHRAN

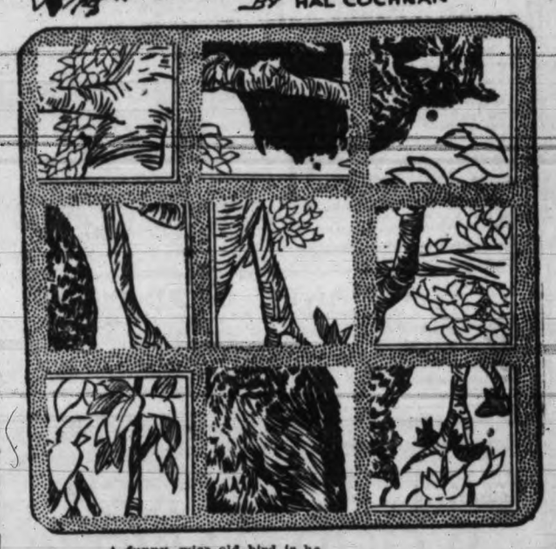

A funny, wise old bird is he.
You've seen him sitting in a tree.
At darkest night,
His eyes shine bright.
An ———— is what this thing must be.

MUTT AND JEFF

A Radio Report on Mutt's Special Bout With Tunney

(Copyright 1926 by H. C. Fisher Trade Mark. Reg. in Canada.)

Monarch MALLEABLE
The "Stay Satisfactory" Range

THE RANGE OF SUPER-SERVICE

The splendid heating and baking qualities of the Monarch Range is in a large measure due to the tight riveted construction made possible by the use of unbreakable malleable iron.
Prices from $127

Drake Hardware Co. Ltd.
1418 Douglas Street Phone 1645

Year 3. Report for Week No. 42, Ending August 21, 1926

Vancouver Island Egg-Laying Contest

Conducted by the Dominion Experimental Station, Sidney

Pen	Owner	Breed	1	2	3	4	5	6	7	8	9	10	Eggs for Week	Tl. Eggs	Tl. Pts.
1	L. Chaplin	B.R.	0	7	6	7	4	0	2	4	7	3	40	1,845	1,947.6
2	C. G. Golding	B.R.	6	4	5	1	6	0	6	3	4	7	36	1,502	1,528.9
3	M. S. Stephens	L.R.	0	4	5	0	3	7	4	7	6	6	42	1,818	1,864.8
4	H. H. B. Cunningham	W.W.	5	7	6	3	6	4	4	5	1	0	42	1,965	1,989.0
5	S. Percival	W.W.	4	6	5	3	5	6	3	5	0	3	40	1,935	1,999.0
6	Reade & King	W.W.	5	5	5	0	4	6	0	6	5	5	41	1,803	1,818.6
7	P. G. Stebbings	W.W.	5	6	6	6	5	6	5	5	3	0	48	1,821	1,869.7
8	A. W. Woods	W.W.	5	1	6	3	1	4	5	8	2	5	36	1,629	1,716.8
9	J. Burgess	R.I.R.	3	5	0	4	4	0	6	1	4	0	27	2,075	2,069.4
10	H. C. Cooke	R.I.R.	6	6	0	3	6	7	5	4	5	7	49	1,691	1,878.1
11	H. D. Reid	R.I.R.	3	7	7	5	6	3	7	1	6	6	50	1,539	1,590.8
12	A. Adams	W.L.	5	5	6	5	5	5	5	4	5	6	51	1,886	2,164.5
13	R. E. Amit	W.L.	5	5	4	6	5	7	0	5	5	4	47	2,068	2,093.1
14	W. Bradley	W.L.	3	6	7	6	6	5	5	6	6	6	55	2,125	2,284.0
15	J. C. Butterfield	W.L.	5	6	0	6	6	0	6	7	6	6	48	2,262	2,310.5
16	J. J. Dougan	W.L.	5	6	7	6	2	4	6	5	4	4	49	2,090	2,274.3
17	W. L. Douglas	W.L.	7	6	6	5	6	6	0	6	5	2	49	1,824	1,846.3
18	A. D. Drummond	W.L.	0	5	0	0	6	4	5	5	5	3	33	1,561	1,798.8
19	A. Georgeson	W.L.	5	6	4	5	6	0	0	5	5	5	36	1,921	2,077.9
20	C. G. Golding	W.L.	4	4	0	5	5	4	6	3	4	2	39	2,800	1,779.7
21	W. J. Gunn	W.L.	1	6	3	6	6	0	5	6	7	5	45	2,025	2,028.8
22	Miss E. Gwynne	W.L.	6	6	5	5	4	4	5	5	5	6	51	2,053	2,006.0
23	T. H. Hayward	W.L.	7	5	4	3	6	5	5	5	0	5	45	1,991	2,035.3
24	W. P. Hurst	W.L.	0	6	5	0	0	7	4	5	6	3	36	1,738	2,035.2
25	A. V. Lang	W.L.	3	5	6	5	7	5	6	6	0	3	46	1,801	1,825.7
26	R. McKenzie	W.L.	6	5	4	6	7	7	6	3	5	5	54	1,945	2,213.5
27	A. D. McLean	W.L.	0	5	5	5	5	3	6	5	0	5	39	1,656	1,619.6
28	R. F. Matthews	W.L.	5	4	4	3	5	3	5	5	3	5	45	1,955	2,107.3
29	Experim'tal Farm, Agassiz	B.R.	0	4	4	6	6	5	6	1	0	6	38	1,681	1,782.7
30	N. E. Plaxton	W.L.	5	5	0	5	5	3	6	5	0	0	35	1,569	1,601.5
31	W. Robbins	W.L.	5	4	0	6	3	6	5	4	5	6	43	1,895	1,995.6
32	O. Thomas	W.L.	3	4	5	5	3	3	6	0	0	4	33	1,942	2,127.6
33	R. W. Tull	W.L.	4	4	7	7	6	6	5	0	5	0	44	2,085	2,125.5
34	R. T. Vyvyan	W.L.	0	5	6	3	5	5	6	3	0	6	37	2,025	2,367.4
													1,449	63,523	67,041.5

Week's production 60.88 per cent.

Langford Flower Show to be Held Thursday Afternoon

Special to The Times

Langford, Aug. 25.—Great interest is being centered around the Langford District Flower Show which is being held on Thursday afternoon at the institute grounds on Dunford Road.

All the exhibits, which include flowers, vegetables, fruit, work, home cooking and miscellaneous children's exhibits, must be at the hall by 12 noon, when the judging will take place.

There will also be a plain and fancy work stall, candy stall, home cooking table, tea and ice cream, for which contributions are requested. The Flower Show will be opened at 2 o'clock by Mrs. J. S. MacLachlan, superintendent of women's institutes, and during the tea hour a delightful selection of music has been arranged by Mrs. H. Simpson.

Miss H. Kelly will hold a health exhibit which should prove of general interest.

The judge for fruit, flowers and vegetables will be W. H. Robertson Provincial Horticulturist, for women's work, Mrs. Foster, and Mrs. Dora Parmiter will judge the children's exhibits.

India sends England 8,000,000 pounds of tobacco, and South Africa 7,000,000 pounds, out of a total of 130,000,000 pounds imported annually.

Cuticura Soap
Is Pure and Sweet
Ideal for Children
Sample Soap, Ointment, Talcum free. Address Canadian Depot: "Cuticura," P.O. Box 2616, Montreal.

Our Own Brand
Creamery Butter
CENTRAL CREAMERIES LTD

BUTCHART'S GARDENS
By C. & C. TAXI SERVICE, WEST SAANICH STAGE
Citizens and visitors can leave C. & C. Depot, 906 Government Street, at the following times, direct for the Gardens.
9.00 and 10.00 a.m., 12.15, 2.00 and 4.00 p.m.
Returning, your choice of six different times are available by arranging with the outgoing driver. Thus the length of your visit in the Gardens is optional, 50c each way.

GET A WICKER WOOD BASKET
Very strongly made by disabled soldiers, each....$3.25
THE RED CROSS WORKSHOP
584-6 Johnson Street (Just below Government). Phone 2169

WHAT ABOUT THE MAGNIFICENT CATTLE SEEN AT THE VICTORIA EXHIBITION

Do you realize the thousands of dollars that aggregation of cattle represents. If you are a stock raiser dealing in pedigree stock, or any grade livestock, you MUST overcome losses through cattle abortions and YOU CAN overcome such losses by having the "Bowman" Abortion Remedy on your premises. Don't waste time thinking about this but ACT now. Get in touch with us.

Erick Bowman Remedy Co.
of Canada Ltd.
PHONE 1351
OFFICE AND FACTORY, 618 YATES STREET

LET'S GO--SAY THE PRINTERS

Football Chosen as Happy Medium Between Baseball and Softball

Everything in regard to the Printers Annual picnic has been arranged and the printers and their friends are just waiting for a beautiful sunny Labor Day, which is all that is necessary to insure a good day.

The stereotypers, pressmen, photo-engravers and bookbinders, affiliated with the printers are especially invited and are asked to take part in all games and races. Their personal friends also will be welcomed.

The committee which are looking after the preliminary arrangements for the Printers' picnic which is about to take place—that is on Labor Day—has had considerable difficulty in settling the kind of game which the teams chosen from the rival newspaper staffs are to play. Last year The Colonist captain, "Bill" Dunn, argued the longest and was successful in naming the game—baseball. It was not until the game had been played at the Rodd Hill grounds that "Bill" discovered that he had made a mistake. The Times captain had asked that soft ball was the games best suited to his "huskies," but when the game actually took place the Times rooters were electrified and the Colonist supporters chagrined by the showings of their favorite performers.

The alibi used by The Colonist was that the team which was composed mostly of the night staff could not see an object the size of a baseball in the bright sunshine. So the committee decided that football would be the fairest game to play as it is much larger and blacker and would require more looking down at the earth rather than up into the sunlight.

The soft ball game will be played by the ladies' teams, chosen on the grounds, and which should be the feature item on the programme. The committee especially would ask that members of these teams wear dark uniforms, and hosiery that will have a soothing effect on the eyes of the night workers.

Good prizes will be given for all races and games and those in charge of the events will do their best to keep things moving right along.

A slight change has been made in the place selected for the running races up to sixty yards, many runners falling last year owing to the condition of the grounds.

The Golden Cariboo

In the opinion of R. G. McLeod, a mine owner and recent visitor to the city from the Cariboo, dredging will very soon be the popular method of handling the huge deposits of gold and platinum bearing gravels of the Frazer District. Ancient channels and old river and stream beds will be prospected for drilling, and when proven by this method huge modern dredges will be built that will be capable of extracting the hidden metals at the capacity of ten to fifteen thousand cubic yards per day.

Unlimited hydro-electric power may be made available from the many streams in the district, thus affording cheap power for the operation of these "Gold Boats," as they are called, and on account of this the gravels can be handled in a large way at the small operating expense of five or six cents per cubic yard.

From his personal observation and and tests, and also from Government Engineers, Mr. McLeod is convinced that the Cariboo District contains hundreds of millions of cubic yards of gravel that will assuredly average ten cents a yard. It is therefore obvious that such opportunities of making large profits will in the near future attract influential capitalists and dredging companies to this wonderfully rich district—especially now

R. G. McLeod Digging Prospect Hole

that the P. G. & E. Railway affords adequate transportation for the heavy machinery required. Without a railway this method of mining would be out of the question, and when it is known that these huge "Gold Boats" sometimes contain fifty buckets weighing from three to five tons each it is not difficult to imagine how prohibitive the cost of installation would have been in the old days of the Cariboo Rush. It must not be forgotten, too, that in those times men worked with pick, shovel and rocker, and their only desire was "gold"; platinum was looked upon with anything but favor and in most instances dumped back upon the soil. The present day method, however, will extract this precious metal, of which there is known to exist a large quantity in the sands. The great success of the Kafue Company, who are operating the first real dredge in the Cariboo country at Antler Creek will, according to Mr. McLeod be a great

BEJ FOR SOUR STOMACH

BONZANO AND NOBILE SAY GOOD-BYE—Simultaneous farewell parties for General Umberta Nobile, North Pole flight participant, and John, Cardinal Bonzano, papal legate, were staged in New York. The arrow in the left picture points to Nobile. Down in the lower right-hand corner is Rudy Valentino. In the right picture, Cardinal Hayes of New York is shaking hands with Cardinal Bonzano (centre), with Cardinal Mundelein of Chicago standing by.

incentive for the erection and operation of others.

In the course of conversation, W. A Freeman, Director of the Austral Malay Tin Limited Company, of Sidney, Australia, after a visit of inspection through the Cariboo in November last, recently gave his opinion that in the near future as many as fifty bucket dredges would be operating in the district, bringing out millions of dollars and representing an investment of millions in plant equipment, houses, and settlements, and providing a payroll of close upon $400,000 a month. He also stated that the first dredge installed in the Malay district had already paid $2,500,000 in dividends. Mr. McLeod is of the same optimistic opinion; and points out that the tremendous amount of gold known to be left in the flat lands of the Fraser would be utterly worthless to the miner with pick shovel and rocker.

With the assistance of the dredge,

Messrs. McLeod and Newlands Panning Gravel

there are many large deposits of mineral bearing gravel that at even ten cents a yard would pay a handsome profit; but according to actual tests there are also large deposits known to average 25 per cent and over, and according to his opinion the great need of the Cariboo at this time are development syndicates to secure and work the different propositions to a stage where big capital can be interested.

There are also many good hydraulic placer propositions in the Cariboo simply awaiting capital to properly equip them. In many instances these propositions have been tested and the values proven, but it would be necessary to bring water from some distance in order to operate, a good deal of capital would be required.

While Mr. McLeod is under the impression that the days of the old method mining in the Cariboo have passed, he is sanguine as to the future and thinks rich strikes are by no means all over.

In further connection with the "coming of the Cariboo" he states of a great interest being recently infused in sheep farming and from data received from those now in the business has no hesitation in saying it should become very profitable in that part of the Dominion. In addition to this, there are many other fields open to investors, and he notes with satisfaction of the recent sale of probably the largest deposit of Diatomaceous Earth, near Quesnel. Indeed, according to his views the Golden Cariboo will come into its own once more and the much maligned P. G. & E. Railway will prove a great factor in assuring success for the District.

Pender Island

Pender Island, Aug. 24.—Messrs. Walton and Harold Bowerman are home from Vancouver for a few days' holiday.

Mr. and Mrs. Herbert Rea of Vancouver are visiting with relatives on the Island.

Percy Garrett left for Victoria on Monday.

Mrs. D. G. MacDonald and son Ronnie, and Mrs. J. M. MacDonald arrived home on Monday after a holiday in Vancouver.

Mrs. Geo. MacRae and family were down from Vancouver last week visiting her parents, Mr. and Mrs. Jas Simpson.

Mr. and Mrs. James Simpson of Otter Bay gave a jolly outdoor dance on Thursday, August 19, in honor of their daughter, Mrs. Geo. MacRae. A very enjoyable time was spent, about forty being present.

The Misses Marjorie, Margaret and Violet Dodgson of Vancouver are holidaying with their grandmother, Mrs. F. Phelps.

Mr. and Mrs. Wm. Hicks and Miss May Hicks of Vancouver are enjoying a pleasant holiday at "Lisson Grove," Port Washington.

Rev. Henry Knox of Victoria took the service in the United Church on Sunday morning.

C. H. O'Halloran and M. B. Jackson held a meeting in Hope Bay Hall on Thursday night of last week in the interests of the Liberal Party. The meeting was well attended. A. Hamilton was in the chair.

Mrs. Knowles and son, Lawrence of Victoria, spent last week with Mrs. Knowles's niece, Mrs. Joe Simpson.

PARLIAMENTARIANS TALK EMIGRATION

Will be Among Many Subjects of Conference in Australia

Scientific Redistribution of Empire's Population is Objective

Vancouver, Aug. 25—"Among the many subjects that will be discussed at our conference in Australia is that of emigration from the United Kingdom to the Dominions," said the Right Hon. Arthur Henderson, vice-chairman of the Empire Parliamentary Association, who arrived in the city Tuesday evening with the delegation of members of the United Kingdom and Irish Free State branches of the Association.

"We propose to consider thoroughly the scientific redistribution of the population of the empire to the advantage of the people themselves and with a view to strengthening the ties that bind together the British Commonwealth. I feel that something tangible in the way of constructive policy should result from the conference to stimulate the necessary legislative action.

IMPRESSED WITH CANADA

"As a member of the Labor Party I am in entire sympathy with the principle of emigration to the Dominions, provided, of course, that the correct method is adopted.

"The members of the association are profoundly impressed by the wonderful possibilities that Canada offers," continued Mr. Henderson, "and although we have made a very hurried trip, we have gathered a lot of valuable information."

The party, which is headed by Lord Salisbury, will embark by the Aorangi this morning.

Howard D'Egville is the founder and secretary of the association.

PRESENT SPEAKER'S CHAIR

"While in Australia," said Sir Howard, "the opportunity will be taken to formally present to the Commonwealth House of Representatives of the new Federal Parliament House at Canberra, the Speaker's chair, subscribed for by members of the Association in the British Parliament. The chair is almost a duplicate of the one presented to the lower House of the Canadian Parliament, with the exception that a portion of the chair is of oak from Nelson's flagship at Trafalgar, H.M.S. Victory."

EMPLOYEES AT BAMBERTON HELD ENJOYABLE PICNIC

Sidney, Aug. 24 (Special to The Times).—The annual picnic of the Bamberton employees of the B.C. Cement Company was held at the Chalet, Deep Cove, on Saturday.

About 200 people were present.

Lunch and tea were served under the trees. During the afternoon many went in for a swim and races were run.

A baseball match was played between the married men vs. single men, the former winning by 10 to 9. A tug-of-war between married and single men was won by the latter.

The results of the races were as follows:

Boys, 6 to 12 years, fifty yards—1, Roy Hunter; 2, J. Barlow; 3, J. Bull.

Girls under 6 years, fifty yards—1, Pat Bull; 2, Dolly Hunter; 3, Ethel Ellis.

Boys under 6 years, fifty yards—1, Edward Skinner; 2, Buster Higgs; 3, J. Higgs.

Girls 12 to 16 years, seventy-five yards—1, Joan Tomlin; 2, R. Kennedy; 3, V. Middleton.

Open race, 100 yards—1, D. Gloady; 2, E. Lindsey; 3, R. McIntosh.

Ladies' egg and spoon race—1, Amy Stewart; 2, Mrs. Savage; 3, Mrs. Baker.

Married men, 100 yards—1, H. Sweeny; 2, S. Leeming; 3, R. McIntosh.

Men's sack race—1, F. Lindsay; 2, A. Styan; 3, J. Beck.

Boys' sack race—1, J. Barlow; 2, G. Tomlinson; 3, J. Bull.

Wheelbarrow race, grown-ups—1, J. Barlow and A. Styan; 2, Miss H. Styan and Miss Skinner.

Boys' and girls' wheelbarrow race—1, Amy Stewart and Roy Hunter; 2, Annie Boomer and J. Barlow.

Men over 40 years, seventy-five yards—1, J. Rose; 2, A. Stewart; 3, J. Hughes.

Thread-the-needle race, open—1, Mrs. Miles and F. Lindsey; 2, A. Styan and H. Styan.

Three-legged race, boys under 16—1, J. Barlow and B. Lefeaux; 2, C. Logan and W. Lefeaux.

Single ladies, 100 yards—1, Florence Hamilton; 2, Hilda Styan; 3, Grace Middleton.

Married ladies, 100 yards—1, Mrs. Hughes; 2, Mrs. Miles; 3, Mrs. Skinner.

Hop, skip and jump—1, S. Beck; 2, H. Sweeney; 3, D. Stewart.

Shot put, men, open—1, J. McLean; 2, H. Sweeney; 3, T. Bull.

LIBERAL VICTORY WILL BE VOTE FOR OLD-AGE PENSIONS

Those Who Favor Scheme Should Support King, O'Halloran Tells Saanich Voters

Tories Cannot Explain Away Hostility to Plan; Praises Relief of Robb Budget

People who want old-age pensions should vote for the Liberal Party in the Federal election of September 14 and against the Conservative Party, whose followers in the Senate killed the Old-Age Pension Bill of the last Parliamentary session, C. H. O'Halloran, Liberal candidate in Nanaimo, declared in an address at Tillicum School, Saanich, last night.

While Conservative speakers were trying to explain away the action of the Conservative Senate majority in rejecting the old-age pension law, Mr. O'Halloran declared, they could not challenge the facts. It was the Liberal Party which had gone ahead with a real attempt to give the Canadian people protection for their old age, and it was the Conservative Party followers who had blocked this effort.

A BELATED ARGUMENT

To charges that the Liberal Government's old-age pension law was merely a sham, Mr. O'Halloran pointed out that this argument had not been used against it in the House of Commons. It was only when the Conservative Senate had rejected the proposal that Conservative speakers, roused by nation-wide criticism of their party, had discovered that the legislation was a sham, he said.

Conservatives promised now to call a conference on old-age pensions and arrange a nation-wide system, applicable in all provinces, Mr. O'Halloran remarked. Such a scheme, he said, was impossible. All provinces could not be persuaded to look at the matter in the same way, but under the Liberal Government's bill any province which wanted to adopt the scheme could do so and the Federal Government would pay half the cost involved.

URGES HEALTH INSURANCE

Mr. O'Halloran asked the Saanich electors to trust the Liberal Party to carry through its old-age pension programme. He said he would go further still by advocating state health insurance. Not more than three per cent. of the men in this Province were insured against accident, he said. Health insurance, he believed, would prove a profitable and sound investment for the Canadian people to make.

The Liberal candidate vigorously defended the Robb budget, called a sham by Conservative leaders, and declared it had conferred an enormous measure of financial aid to the Canadian people. While automobile interests had filled Ottawa and warned the Government that its tariff reductions would ruin their industry, he pointed out, the automobile industry in Canada had been doing more business in the last six months than ever before in its history.

Speaking as a returned man himself, Mr. O'Halloran advocated the revaluation of soldiers' lands. He urged that decisions on these matters be appealed to a judge of the Supreme Court, where disputes arose.

EXPECTS VICTORY

Norman Whittaker, Liberal candidate in the provincial riding of Saanich, told the meeting he had every hope Mr. O'Halloran would be elected. He denounced the Conservative Party's "whispering campaign" and added his belief that the great bulk of the party did not approve of such tactics. The customs investigation, he said, should not be an issue in the election. Smuggling had been in progress under Conservative as well as Liberal Governments, he observed.

The action of Rt. Hon. Arthur Meighen in forming a "shadow government" illegally was attacked by J. D. Macfarlane. He accused Mr. Meighen of throwing overboard the legislation of the session by his hurried dismissal of Parliament.

Davd Ramsay, who presided, defended the Liberal Party's tariff policies and declared a high protective tariff had proved onerous in the extreme to the farmers of the United States.

Mr. O'Halloran will address meetings in Cedar and Granby, near Nanaimo, to-night. He will be accompanied by Francis Simpson of Saanich, and Thomas Booth and Dr. McPhee of Nanaimo.

METCHOSIN FALL FAIR

Residents of the Sooke District are invited to exhibit at the Metchosin Fall Fair at Luxton Hall, Wednesday, September 1. Catalogues will be found at the Sooke P.O., Sooke Supply Store and Milnes Landing P.O. Exhibits will be received for free transportation to Luxton Hall on Tuesday, August 31, up to 4 o'clock at the following places: Sooke P.O., Milnes Landing P.O. and Seventeen Mile House. Any other information regarding exhibits and transportation will be given by A. Kohout on behalf of the Fall Fair committee.

Purity Above All
"SALADA" TEA
T64
Packed under spotless conditions.

Court of Revision Has Evening Sessions

In a special provision to facilitate the registration of those who cannot attend in person at other times of the day the Court of Revision on the Provincial Voters' List will hold evening sessions tonight and Thursday, commencing at 8 o'clock, in the County Court room, Courthouse, Bastion Street. The regular daily sessions will continue to the end of the week, starting at 10.30 a.m. each day. On Thursday afternoon Oak Bay applications will be heard.

A. F. SUTTON SPEAKS ON SEED PRODUCTION

Member of Famous English Seed Firm Addresses Gardeners' Association

Nearly 400 persons are employed in the sixteen different departments of the Sutton Seed Company at Reading, England, A. F. Sutton, associate of the company told a gathering of members of the Victoria and District Gardeners' Association in the City Hall last night. Mr. Sutton went into considerable detail concerning employment conditions of the company in the course of his address in which he discussed the method and organization of the seed business. The profit-earnings scheme, whereby the employees share in the profits of the company, was used, he said. A pension and sick benefit has also been started, and helps to instill a mutual feeling between the employees and the employer, while also proving a great asset in better production of seeds.

Another item which helped to foster a great deal of company spirit was the sporting programme carried out by the firm, he stated.

Dealing with the seed producing plant itself, Mr. Sutton said that the three main groups were those of supply, execution and research. He gave a brief outline of the work carried on in each of these three branches.

Seed test regulations in England and Canada were also discussed by the speaker. He said that for classes entering Canada the regulations were the most stringent in the world. In England, he asserted, there were very severe rules to contend with in this respect. At any time, he pointed out, the Ministry of Agriculture could require tests of any seed they wished.

Following Mr. Sutton's address, G. A. Tufrail, who is accompanying him on his tour through many parts of the world, gave a brief talk.

A hearty vote of thanks was extended both speakers at the conclusion.

Langford

Langford, Aug. 25.—A delightful afternoon was spent at Lafabot, Langford Lake, the pretty Summer home of Mr. and Mrs. James Mellis by many friends on Saturday, the occasion being a surprise shower to Miss Elsie Lamb, a popular bride-elect of Victoria, whose marriage takes place on September 1.

Mrs. William H. Maxam was joint hostess with her mother; Mrs. Ben Pettingel poured tea, assisted by Mrs. Frances Lamb and Miss Cora Lamb. Pink asters and baby's breath were effectively used in decorating the rooms, and the same color scheme used in the surprise basket and wagon.

The many gifts were concealed in a daintily decorated basket drawn into the room on a pretty wagon by Baby Billie Maxam.

Miss Elsie Lamb was taken completely by surprise, and expressed her grateful thanks to the kind donors. After delicious refreshments the guests spent a delightful time swimming and boating. The guests present were Mrs. Robert Porter, Mrs. W. Wright, Mrs. H. L. Edwards, Mrs. J. W. Phillips, Mrs. George Dyson, Mrs. Ben Pettingel, Mrs. J. le Huquet, Mrs. R. V. Lamb, Mrs. Warmald, Mrs. Broadbelt (Los Angeles), Mrs. W. H. Maxam, Mrs. James M. Mellis, Miss Kay Porter, Miss Gladys Porter, Miss Beatrice Porter, Miss Lena Porter, Miss Cora Lamb, Mrs. Esther Lamb, Miss Francis Lamb, Mrs. Elsie Lamb and Miss Marjorie Pettingel.

Miss Elsie Lamb of Victoria, is visiting Mrs. James M. Mellis, Lafalot, Langford Lake, for a few days.

Mr. and Mrs. T. Holden from Vancouver, are the guests of Mr. and Mrs. J. L. Brown, Atkins Road.

The many friends of Herbert Pearce, of Dunford Avenue, will be pleased to hear of his marriage on Monday afternoon to Miss Lulu Richards at the home of Mrs. W. Richards, the bride's sister-in-law in Victoria. The rooms were charmingly decorated for the ceremony which was performed by Commander Jones, of the Salvation Army. A delicious buffet luncheon was served, after which Mr. and Mrs. H. Pearce left for a short honeymoon in Seattle.

Mrs. A. E. Talbot from Calgary and Mrs. J. S. Kay of Vancouver are the guests of Mr. and Mrs. Arthur Kay of Goldstream Road.

FARRIS SCORES TORY INSULTS TO CANADA

Criticizes H. H. Stevens's Stand on British Preference

Conservative War Time Policy Shocks Sense of Canadian Citizenship

Vancouver, Aug. 25—J. W. deB. Farris, K.C., former attorney-general of British Columbia, reviewed the issues of the current federal election before a large audience here last night.

"I know of nothing so deplorable in our public life as that we can't run an election in this country without the Conservatives trying to get into office by questioning the loyalty of practically fifty per cent of all Canadians," he declared.

Hon. H. H. Stevens' speech at Kamloops, he described as an insult to Canadian citizenship and to the British Empire, in its suggestion that there was so little to hold Canada in the Empire that a little trade or a minor dispute about the constitution could sever that relationship.

BRITISH PREFERENCE

Not enough had been said about the British preference. Mr. Meighen on October 22 last year at Kitchener had said that the British preference was wrong in principle. Mr. Stevens in parliament on January 21 this year had said that no preference should be given Britain, unless she gave us a preference in return.

"Conservatives who attack the loyalty of Mackenzie King say they would abolish the British preference," he charged, adding that with free trade Britain could not give Canada a preference without adopting a protective tariff against all other countries. The Conservatives asked for an adequate return for the preference.

ENGLAND SPENT MORE

"We sold England $400,000,000 worth of goods last year and we bought $160,000,000 from England," he said. "They spent $300,000,000 more in our market than we did in theirs. Is that no return?

"But there is another return in the burden that old England bears as mistress of the seas and guardian of the Empire."

Mr. Farris adverted to Mr. Meighen's Hamilton speech during the Bagot election in which he said that in the event of war Canadian troops should not leave the country until the government's policy had been confirmed at a general election.

"Such a policy as that shocks our sense of Canadian citizenship," said Mr. Farris. "We should vote that that is not the kind of Canadian citizenship we believe in."

NEW TAX SCHEME WINNING SUPPORT

Proposed abolition of the Personal Property Tax and the substitution of a levy on gross business turnover is winning support in every part of British Columbia, returns to the Finance Department here show.

So far no organization which has considered the scheme has opposed it. Large numbers of questionnaires have been sent out by the department to Boards of Trade and other organizations to test their opinion and to date not one has registered opposition.

It is thought now the new tax will be introduced at the next session of the Legislature and passed with little opposition.